THE RECALL

1949

★ ★ ★ ★ ★ ★ ★ ★ ★ ★ ★ ★ ★ ★

★ *The* 1949 *Recall* ★

OF

WESTERN MILITARY ACADEMY, ALTON, ILLINOIS

★

WILLIAM E. FOSTER and JAY S. HEYMAN
Co-Editors

HENRY N. SCHWEPPE, JR. *Business Manager*
CARL D. BOBBISH... *Circulation Manager*
MAJOR C. L. PERSING *Faculty Adviser*

Operation . . . RECALL

The use of code names for military projects is a development of World War II. Originally these codes were used to insure security measures against enemy intelligence agencies. Later, for convenience of reference, the term was applied to important civil projects. In such cases, the implication of the term, rather than its accepted meaning, added color to our language

Operation Recall, for this reason, implies that the 1949 Senior Class annual is a project which carries with it both the factual and sentimental account of this Senior chapter of Western Military history.

For us this is a year of decision. Four years ago when we entered Western as Freshmen, the world was emerging from a prolonged period of international struggle. We little understood the challenge that was to test our spirit as the world pulled itself out of the shadows. Four happy years and now a decision: how shall we proceed in college or business to prove our training in new endeavor? What shall our place be in the new scheme of things? As we ponder our question, we raise a hand to stay the future for a period until we can shape *Operation Recall* into an anchor for these happy scenes of our years at Western.

In these pages is the story of our greatest year at Western. Who can tell the complete account, the changes that have come over us since we began our Freshman year! Poets we have none who can retell the Saga of '49. Yet exploits and verses we have many. Our own developed personalities of our last year at Western must tell our story.

Good-bye, classmates; take a salute from the Class of '49 and carry on in the finest of Western spirit.

Editors

RICHARD LEE ARNOLD

In Memoriam

To one who answered reveille,
but never heard the taps;
To one who lived with us three years,
but never saw the last;
To him we pay the honor
that in some small way might be,
A lasting token of respect
to him we cannot see.

6128 Marwinette
St. Louis, Mo.

"Dick"
3 years

RICHARD LEE ARNOLD

Born April 6, 1931 Died August 29, 1948

Dick was a pioneer lad who heard the challenge of the "wide blue yonder." During the summer he earned his pilot's license. A week before he was to enter upon his senior year at Western he was fatally injured when his plane collided with another at a low altitude over a Saint Louis flying field.

Operation . . . RECALL

	Page
INTRODUCTION	
Operation Recall	3
In Memoriam	4
Campus Scenes	6-9
ACADEMICS	
Executive Directors	12-13
Faculty and Staff	14-15
National Honor Society	16
400 Club	16
Senior Portraits	18-37
Senior Honor Men	38
Junior Class Panels	41-44
Junior Honor Men	45
Underclass Groups	46-47
Lower School	48
Class Officers	49
ATHLETICS	
Football	52-55
Basketball	56-59
Winter Sports	60-61
Spring Sports	62-63
MILITARY	
Cadet Military Units	65-69
ACTIVITIES	
Publications	72-73
Musicians	74
Dramatics	75
Commencement 1948	76-77
Campus Informals	78-79
ADVERTISING PATRONS	80-112

Memorial Gateway

Barracks Row

The Senior Circle

The Memorial Chapel

TIME
PLANE
TRIGONOMETRY
ARTHUR S. WEBB
DUBBAY PUBLISHING
Chemistry
Essays
FOR
BETTER
READING

Operation ... ACADEMICS

★

Editors:

TED BIERMAN

JOE FLETCHER

★

Senior Biographies:

JOHN LUCAS

DICK HARGRAVES

Study Library

★

Colonel R. L. Jackson

THE EXECUTIVE OFFICERS

★

Mrs. Berta Kibby

Maj. C. L. Persing

Col. C. H. Moore

Executive Staff

Colonel R. L. Jackson	*Superintendent*
Major C. L. Persing	*Headmaster*
Lt. Colonel W. V. Martz	*P. M. S. & T.*
Colonel C. H. Moore	*Commandant*
Major G. M. Magee	*Secretary & Treasurer*
Mrs. Berta Kibby	*Director of Admissions*

Lt. Col. W. V. Martz

Maj. G. M. Magee

Academic Instructors

Top Group—Seated: Capt Hinton, Maj Persing (Headmaster), Capt. Wood.
Standing: Capt. Martin, Capt McKinney, Lt. Jackson, USNR, Capt. Jackson, Capt McGowan
Absent: Capt Buck

Bottom Group—Seated: Capt. Simer, Maj. Gould, Maj. Suhre
Standing: Capt. Lare, Capt. Bresson, Capt. Ford, Capt. Bowman, Capt. Bell, Capt. Green.

Faculty

BELL, Capt. C. L. — *1st Year*
Mathematics

BOWMAN, Capt. R. C. — *2nd Year*
Music

BRESSON, Capt. B. C. — *4th Year*
Science

BUCK, Capt. W. J. — *32nd Year*
Language

FORD, Capt. H. F. C. — *3rd Year*
Mathematics, Science

GOULD, Maj. F. V. — *14th Year*
Commercial, Mathematics

GREEN, Capt. W. H. — *7th Year*
Mathematics

HINTON, Capt. W. M. — *14th Year*
English, SHRAPNEL Adviser

JACKSON, Capt. C. B. — *2nd Year*
History

JACKSON, Lt. R. B. — *5th Year*
History

LARE, Capt. H. C. — *2nd Year*
Science

MARTIN, Capt. R. P. — *3rd Year*
Lower School, English

McGOWAN, Capt. A. J. — *1st Year*
English

McKINNEY, Capt. J. E. — *1st Year*
Language

SUHRE, Maj. H. E. — *31st Year*
Quartermaster, Study Supervisor

WOOD, Capt. F. E. — *4th Year*
English, Public Speaking Director

Staff

Seated: Mrs. Brown (Secretarial Staff), Mrs. Gould (Ass't Dietician, Art Club), Miss Kramer (Business Office), Mrs. Lare (Secretarial Staff), Mrs. Green (Social Director, Dietician)

Standing: Miss Jones (Secretarial Staff), Miss Butler (Nurse), Mrs. Coleman (Nurse), Miss Mullen (Secretarial Staff)

National Honor Society . . .

. . . 400 Club

National Honor Society

Western Military Academy Senior Chapter

Established at WMA—1942 Charter No. 2672

THEODORE LEROY BIERMAN
HUGH MARION BROOKS
THOMAS RICHARD EMSWILER
WILLIAM EUGENE FOSTER
JAMES EUGENE NORMAN
FREDERICK MORGAN TAYLOR, JR.
CHARLES SPAULDING WALKER
WILLIAM ZIMMERMAN

Seated: Emswiler, Taylor M., Bierman, Walker, C., Foster.
Standing: Norman, Zimmerman, Brooks.

★

Academic Honor Society
400 Club

Established at Western Military Academy—1939

Class of 1949

THEODORE L. BIERMAN
CHARLES S. WALKER
JAMES E. NORMAN
WILLIAM JACK FLETCHER
WILLIAM E. FOSTER
ROBERT W. GILLMANN
ROBERT A. FOUTCH
JOHN E. LUCAS
MARTIN T. NIERMAN
JOHN E. SCHILL
RICHARD J. HEIMAN
JAY S. HEYMAN

Class of 1950

CLYDE H. H. CHONG
DONALD E. WEBER
JOSEPH PASTERNACK, JR.
WILLIAM D. BAKER
JOSEPH C. MICHEL
JOHN R. PECKHAM
ANTOINE J. ARNAUDY
NAT L. FISHMAN

Class of 1951

EARL B. ABRAMSON
LARRY L. WELLS

Class of 1952

CHARLES BRADFORD
ERNEST HAZEL III
JERROLD R. ZIZOOK

Front Row: Zizook, Weiner, Bradford, Bilgere, Arnaudy, Abramson, Wells.
2nd Row: Heyman, J., Norman, Walker, C., Bierman, Fletcher, W., Gillmann, Foster.
3rd Row: Nierman, Pasternack, J., Peckham, Weber, Baker, W., Rosenbloom, Lucas, J., Chong, Hazel, Capt. Wood (Faculty Adviser).
Absent: Schill, Foutch, Mayer, Telford, Rebar, Doyle

Class of '49

2221 Farrell Avenue — *"Buzz"*
Park Ridge, Illinois — 4 years

F. MORGAN TAYLOR

If one were to pick a senior who has excelled in everything he has tried, Buzz Taylor would be chosen. A conscientious cadet. Buzz is the type younger cadets use for a model.

Cadet Capt., Barrack Chief of "C," National Honor Society—2 yrs., Senior Dance Committee, Co-Chairman, "W" Club—2 yrs., President, "W" Club "C" Team Award, President of the Senior Class, "A" Football—2 yrs., Co-Capt., "A" Basketball—2 yrs., "A" Track—4 yrs., Capt., "B" Basketball—1 yr., "B" Football—1 yr., "C" Basketball 1 yr., "C" Football—1 yr., All-District Football Team, Halfback, "Most Valuable Player" in 1948 Alton Game, All-District Basketball Team.

★

1136 Dover Street — *"Ted"*
Centralia, Illinois — 6 years

THEODORE L. BIERMAN

In six years Ted has chalked up an academic record few graduates ever equal. Still he finds time to perform important duties and participate in major sports.

Cadet Capt., Barrack Chief of "B," National Honor Society—2 yrs., 400 Club—4 yrs., President, Scholarship Medal—4 yrs., Senior Dance Committee, "Recall" Academic Editor, "J.V." Tennis—1 yr., "B" Basketball—1 yr., "C" Basketball—3 yrs., "C" Football—2 yrs., "D" Basketball—3 yrs., Riding Club, Cheerleader, "A" Basketball—1 yr., "A" Tennis—1 yr., Valedictorian.

★

2027 Wyandotte Road — *"Chuck"*
Columbus, Ohio — 4 years

CHARLES SPAULDING WALKER

Chuck's leadership in every phase of life at Western has earned the admiration and respect of all. One of the most conscientious and efficient officers ever to attend Western, he is sincerely friendly and without conceit.

Cadet Major, Barracks Commander, National Honor Society—2 yrs., 400 Club—4 yrs., Vice-President, 2 Scholarship Medals, Senior Dance Committee, Co-Chairman, "W" Club—2 yrs., Secretary, Co-Editor of Military Section in Recall, Chicago Tribune Medal, 2 Military Theory Medals, Glee Club—2 yrs., President of Class—2 yrs., "A" Football—2 yrs., "A" Basketball—2 yrs., "A" Track—1 yr., "B" Football—2 yrs., "B" Basketball—2 yrs., All-ABC Football team, Halfback, 1948.

★

7851 S. Phillips Avenue — *"Zim"*
Chicago, Illinois — 4 years

BILL ZIMMERMAN

Intelligence, good nature, and patience are qualities that have made Zimmy a popular and efficient floor chief for the lower school. These same traits will continue to make him popular when Zim leaves Western.

Cadet Lt., Floor Chief, 1st of "D," National Honor Society—1 yr., Senior Dance Committee, Asst. Business Mgr. for the "Recall," Medal for Best Drilled Cadet in Battalion, "B" Football—2 yrs., "B" Soccer—1 yr., "C" Football—1 yr., Riding Club—2 yrs., Senior Play.

7362 Flora Avenue *"Fink"*
Maplewood, Missouri 5 years

WILLIAM E. FOSTER

Bill's originality and sense of responsibility to his own exacting ideals have commanded universal respect. Versatile and ambitious, he has supplied unique leadership for his class.

Cadet Band Capt., Floor Chief, 2nd of "C," National Honor Society—2 yrs., 400 Club—4 yrs., Quill and Scroll—2 yrs., Glee Club—5 yrs., Band—5 yrs., Swing Band—5 yrs., Shrapnel—2 yrs., Senior Editor, Co-Editor of the "Recall," 2 Theory Medals, Riding Club—1 yr., Scholarship Medal—4 yrs., Class Secretary, Jr. Yr., Salutatorian.

★

4824 Kimbark Avenue *"Jay"*
Chicago, Illinois 4 years

JAY SYDNEY HEYMAN

Although there is never an indispensable man, Jay has come close to being one in his activities on the Western campus. He has the knack for doing a maximum amount of work in a minimum amount of time. His election-day speech was indeed prophetic.

Cadet Master Sgt., Floor Chief, 2nd of "C," 400 Club—4 yrs., Chairman of Committee, 2 Scholarship Medals, Cadespians—4 yrs., Secretary, Thespians—5 yrs., Quill and Scroll—2 yrs., Shrapnel—4 yrs., Editor, Co-Editor of the "Recall", Glee Club—4 yrs., 5 Shrapnel Medals, 2 Military Theory Medals, "Prom" Reporter, Star-Times Press Club, "J.V." Swimming—2 yrs., "J.V." Football—1 yr., "C" Football—2 yrs., Softball—1 yr., Riding Club—1 yr., Senior Play, "Big Inch" Club, Quill and Scroll.

★

200 Prospect Street *"Swep"*
Alton, Illinois 5 years

HENRY NELSON SCHWEPPE, JR.

Harry has held down the hard job of captain adjutant in a manner deserving high commendation, and his services to the school and the corps are numerous. It is certain that Western loses a valuable person when Harry graduates.

Cadet Capt.-Adj., Asst. Floor Chief, 1st of "C," Senior Dance Committee, Chairman of Decorating Committee, Cadespians—5 yrs., Thespians—5 yrs., Stage-Manager—2 yrs., Quill and Scroll—2 yrs., Shrapnel—5 yrs., Asst. Editor, Business Mgr., for the "Recall," Shrapnel Medal—2 yrs., Art Club—5 yrs., Star-Times Press Club, "Prom" Reporter, Senior Play.

★

7704 East Jefferson *"Carl"*
Detroit, Michigan 4 years

CARL D. BOBBISH

Although he will be best remembered for his ability to entertain at the piano, Carl also is an able business manager of the Recall and an outstanding student.

Cadet Lt., Floor Chief, 4th of "A," 400 Club—1 yr., Senior Dance Committee, Quill and Scroll—1 yr., Glee Club—4 yrs., Band—4 yrs., Swing Band—4 yrs., Shrapnel—1 yr., Business Mgr., Circulation Mgr. of the "Recall," 1st Division Illinois State Piano Contest Medal, "A" Tennis—2 yrs., "J.V." Tennis—1 yr., Varsity Golf—1 yr.

613 West 6th Street — *"Abe"*
Bristow, Oklahoma — 5 years

JACK BOYD ABRAHAM II

One of Abe's pastimes is bragging about his home state, Oklahoma. His contributions have been mainly to class work, wrestling, and bull sessions.

Cadet Staff Sgt., Asst. Floor Chief, 3rd of "C," Senior Dance Committee, 2 Athletic Medals, Inter-Barracks Boxing, "A" Wrestling—2 yrs., "C" Football—1 yr., Softball—1 yr.

★

2606 Camden Road — *"Jim"*
Columbus, Ohio — 3½ years

WILLIAM JAMES BARNES

The little giant, Jim Barnes, has proved by his athletic prowess and his success at Monti that size is not everything. He has acquired a host of friends during his years at Western.

Cadet Staff Sgt., Asst. Floor Chief, 2nd of "A," Senior Dance Committee, Cadespians—2 yrs., Glee Club—1 yr., Shrapnel—1 yr., "J.V." Football—1 yr., "C" Football—2 yrs., "C" Basketball—3 yrs., "D" Basketball—1 yr., Riding Club—1 yr., Cheerleader—2 yrs., Thespians—1 yr., Senior Play.

★

16141 Ashton Road — *"George"*
Detroit, Michigan — 2 years

GEORGE BOLENDER

Sharp, smooth, and neat describe George's personality. Carefree but adaptable, he is well fitted for the profession of his choice.

Cadet Staff Sgt., Mgr. "J.V." Football—1 yr., Glee Club—2 yrs.

★

428 West 44th Street — *"Benny"*
Indianapolis, Indiana — 1½ years

ROB ROY BENSON

Rob Roy, the kidder from Indianapolis, likes the associations of barracks life. A versatile person, he has made a place for himself during his short career as a cadet.

Cadet Pvt., Glee Club—1½ yrs., "A" Football—1 yr., Riding Club—1½ yrs.

7669 North Rogers — *"Bugs"*
Chicago, Illinois — 5 years

GERALD CAMPBELL BEAR

"Bugs" has had a particularly successful senior year which started with his good work in football. His pleasant ways and good humor have made his life at Western happy.

Cadet Staff Sgt., Senior Dance Committee, "W" Club—1 yr., Athletic Medal, "A" Football—1 yr., "A" Soccer—2 yrs., "A" Track—2 yrs., "B" Football—2 yrs., "C" Football—2 yrs., "B" Soccer—1 yr., "C" Football—2 yrs., "C" Basketball—2 yrs., Inter-Barracks Wrestling Medal, Riding Club—5 yrs., Senior Play.

★

725 Veronica Avenue — *"Boogie"*
East St. Louis, Illinois — 4 years

HUGH BROOKS

A look at Hugh's record will prove his worth to the class of '49 and will reveal achievements which come only to one who maintains high standards for himself and his work. To know him is to admire him.

Cadet Capt., Barrack Chief of "D," National Honor Society—1 yr., Senior Dance Committee, Band—1 yr., Athletic Co-Editor for the "Recall," "A" Football—1 yr., "J.V." Football—1 yr., "A" Wrestling—1 yr.

★

326 South Austin Boulevard — *"Hunch"*
Oak Park, Illinois — 3 years

RICHARD VERNER CARLSON

Dick has been called the ladies' man of his class, as his Monti gang indicates. However, most of his extra time at W.M.A. is spent in athletics, music, and dramatic accomplishments. Carrying the school flag in the color guard typifies his loyal spirit.

Cadet Color Sgt., Senior Dance Committee, Cadespians—2 yrs., Vice-President, Thespians—2 yrs., "W" Club—2 yrs., Keeper of the Keys, Glee Club—3 yrs., "A" Football—1 yr., "A" Baseball—3 yrs., "A" Basketball—2 yrs., "B" Football—1 yr., "B" Basketball—1 yr., Riding Club—3 yrs., Senior Play.

★

4133 San Francisco — *"Kitty Cas"*
St. Louis, Missouri — 3 years

DON T. CASPER

"Kitty" Casper's capers are well known to the fourth floor of "A" Barracks. He has worked hard and played hard to get a maximum of pleasure from school life.

Cadet Color Sgt., "W" Club—1 yr., Glee Club—2 yrs., "A" Football—1 yr., "A" Soccer—2 yrs., "A" Track—2 yrs., "J.V." Football—1 yr., "J.V." Track—1 yr., "J.V." Soccer—1 yr.

1625 East Delmar — *"Harry"*
Springfield, Missouri — 6 years

HARRY JEWELL CHALFANT

Hailing from the Ozarks, Harry practices good sportsmanship in all his campus activities. His ability to win friends and influence people is unquestionable.

Cadet Capt., Barracks Chief of "A," Senior Dance Committee, "W" Club—1 yr., Vice-President, Athletic Medal, "A" Football—2 yrs., "A" Soccer—3 yrs., "A" Track—2 yrs., "B" Football—2 yrs., "B" Basketball—1 yr., "C" Football—1 yr., "C" Basketball—1 yr.

★

225 South Main — *"Chile"*
Jonesboro, Arkansas — 3 years

HOMER A. CHILDRESS

Homer is the kind of a guy a fellow likes to know. His humorous ways and common sense appeal to his fellow cadets.

Cadet Pvt., Mgr. of "B" Soccer—1 yr., Riding Club—3 yrs., Inter-Barracks Boxing, Inter-Barracks Wrestling.

★

1000 North Franklin — *"Rog"*
Manchester, Iowa — 2 years

ROGER DEAN CHILDS

Childs greets everyone with a pleasant smile which has gained the respect of his fellow students as well as helped him in his various accomplishments in the military, athletic, and academic departments.

Cadet Sgt., "B" Football—1 yr., "B" Soccer—2 yrs.

★

6900 Canal Boulevard — *"Neil"*
New Orleans, Louisiana — 4 years

NEIL CINNATER

Neil's twinkling eyes and playful nature have attracted a variety of nicknames. When he isn't reading a book, he likes to play soccer and baseball. Moreover, this boy from New Orleans finds time to make good grades.

Cadet Staff Sgt., Asst. Floor Chief, 2nd of "E," Glee Club—1 yr., Mgr. for "A" Football—1 yr., "J.V." Baseball—3 yrs., "B" Soccer—2 yrs., Riding Club—1 yr., Softball—1 yr.

559 Franklin
River Forest, Illinois

"Con"
3 years

JAMES ARTHUR CONLEY

Conley comes from good old "Chi." Scores of friends are cheered by the contagion of his humor and the sincerity of his ways.

Cadet Staff Sgt., Riding Club—3 yrs., "J.V." Football—1 yr., "J.V." Swimming—1 yr., Inter-Barracks swimming and boxing—2 yrs.

★

4537 Drexel Boulevard
Chicago, Illinois

"Willie Boo"
4 years

WILLIAM H. DAVIS

When Willie Davis leaves Western he will take with him memories of many successes. He has a faculty for making and keeping good friends who appreciate his qualities of leadership and integrity.

Cadet Lt., Floor Chief, 1st of "E," Senior Dance Committee, "W" Club—1 yr., "Recall" Athletic Co-Editor, "A" Football—1 yr., "A" Soccer—2 yrs., "J.V." Football—1 yr., "J.V." Baseball—1 yr., "B" Football—1 yr., "B" Soccer—1 yr., Riding Club—1 yr., All-District Center in Football, 1948.

★

1200 Manzanita Drive
Santa Paula, California

"H. B."
3 years

HARRY B. DICKINSON, JR.

Vitality and spirit have helped make Harry Dickinson adept in all major sports. Frank and loyal, he is always ready to voice his opinion and offer his help to all his friends.

Cadet Tech. Sgt., Asst Barrack Chief of "A," Glee Club—2 yrs., Mgr. of "A" Track Team—2 yrs., "B" Basketball—2 yrs., "B" Football—2 yrs., "C" Basketball—1 yr.

★

2484 Southway Drive
Columbus, Ohio

"Tom"
6 years

THOMAS R. EMSWILER

Tom's popularity, dependability, and loyalty to his own high ideals distinguish him as a student, officer, athlete, and gentleman.

Cadet Capt., Barrack Chief of "E," National Honor Society—2 yrs., Senior Dance Committee, "W" Club—2 yrs., Treasurer, Glee Club—1 yr., Tribune Medal, Shrapnel—2 yrs., "Recall" Military Co-Editor, "A" Football—2 yrs., "A" Tennis—3 yrs., "A" Basketball—1 yr., "J.V." Basketball—1 yr., "B" Football—2 yrs., "B" Basketball—2 yrs., "D" Basketball—2 yrs., Mgr. of "A" Football—1 yr., Cheerleader—1 yr.

3777 West 129th Street — *"Rollo"*
Cleveland, Ohio — 5 years

RONALD STEPHEN FOERSTER

A true sportsman and fine athlete, Ronnie has performed with credit on the gridiron and wrestling mat. Light-hearted and loyal, he does his best to succeed.

Cadet Staff Sgt., Asst. Floor Chief, 2nd of "B," "W" Club—1 yr., "A" Football—2 yrs., "A" Wrestling—1 yr., "J.V." Football—1 yr., Riding Club—2 yrs.

★

5941a Etzel Avenue — *"Joe"*
St. Louis, Missouri — 3½ years

WILLIAM JACK FLETCHER

Answering to Joe, Jack, or Bill, this able senior has made rapid progress in the varied activities of cadet life. Outspoken but sincere, he demands the best of himself and his friends.

Cadet Lt., 400 Club—3 yrs., Treasurer, 2 Scholarship Medals, Senior Dance Committee, Cadespians—3 yrs., Treasurer, Thespians—2 yrs., Glee Club—1 yr., Academic Editor for the "Recall," "A" Soccer—1 yr., Head Waiter—1 yr., Senior Play, Shrapnel, Activities Editor.

★

4609 Cairie Avenue — *"Kilowatt"*
St. Louis, Missouri — 4 years

DON FISCHER

Don would rather work with electrical equipment than almost anything else, and he has often rescued the "intercom" from failure. All that know him like him.

Cadet Staff Sgt., Glee Club—1 yr., Band—4 yrs., Swing Band—3 yrs., "J.V." Swimming—2 yrs.

★

2500 Chippewa Ridge — *"Bob"*
Peoria, Illinois — 1½ years

ROBERT ALAN FOUTCH

Dependable and determined, Bob is a consistent worker whose efforts have been rewarded by high academic marks and true friends.

Cadet Sgt., 400 Club—1 yr., "A" Baseball—1 yr., "J.V." Baseball—1 yr., Rifle Team—1 yr.

211 Belle Meade Lane — *"Bob"*
Memphis, Tennessee — 4 years

ROBERT W. GILLMANN

Distinguished by a well-rounded personality and diversified interests, Bob merits the high rank he holds. His polished manners are founded upon genuine character.

Cadet Lt., Floor Chief, 1st of "A," 400 Club—4 yrs., Senior Dance Committee, "Recall," Theory Medal, "B" Football—2 yrs., "C" Football—1 yr., Senior Play.

★

"Duck"
Robertsville, Missouri — 4 years

BILL GRIMM

Unassuming and genuinely friendly ways make Bill an unusually popular officer. Quiet and reliable, he is appreciated by both cadets and instructors.

Cadet Lt., Asst. Barrack Chief of "B," Senior Dance Committee, "A" Baseball—4 yrs., "A" Football—1 yr., "J.V." Track—1 yr., "B" Football—2 yrs., "B" Basketball—2 yrs., "C" Football—1 yr., "C" Basketball—1 yr.

★

1405 Wabash Avenue — *"Rudy"*
Mattoon, Illinois — 4 years

RICHARD J. HEIMAN

"Uncle" Rudy Heiman is a wonderful fellow. Because he is an excellent student and a good athlete, with a mature and kindly attitude, he holds a distinguished place in the class of '49.

Cadet Tech. Sgt., 400 Club—4 yrs., 2 Scholarship Medals, Glee Club—3 yrs., Cadespians—1 yr., "B" Football—2 yrs., "B" Soccer—1 yr., Ass't Barrack Chief of "C," Senior Play.

★

1 Washington Terrace — *"Rug"*
St. Louis, Missouri — 3 years

ROBERT L. HARDESTY

Bob enjoys a friendly argument and is a ready conversationalist. Independent and cheerful, he has made good use of his prep school days.

Cadet Sgt., Senior Dance Committee, Cadespians—3 yrs., Thespians—2 yrs., "J.V." Swimming—1 yr., Rifle Team—1 yr., Senior Play.

1021 Superior — *"Wild Bill"*
Oak Park, Illinois — 4 years

BILL HUBER

Bill has had ample opportunity to use his skill in radio and electricity. Full of fun and fancy free, he does well in the band and other cadet activities.

Cadet Tech. Sgt., Senior Dance Committee, Band—3 yrs., "A" Swimming—1 yr., "J.V." Baseball—3 yrs., "J.V." Basketball—1 yr.

★

1220 East 50th Street — *"Bobo"*
Chicago, Illinois — 4 years

JOHN HERENDEEN

Bo's artistic talent is matched only by his good will and friendliness. Hard working and loyal to his class activities, he finds time, nevertheless, to perform many friendly acts.

Cadet Cpl., Senior Dance Committee, Cadespians—2 yrs., Athletic Medal, "A" Swimming—1 yr., "A" Track—1 yr., "J.V." Swimming—1 yr., "J.V." Baseball—2 yrs., Inter-Barracks Wrestling.

★

1236 S. 20th Street — *"Tom"*
Quincy, Illinois — 4 years

THOMAS LEE HICKEY

When not traveling with the famous Quincy Drum Corps, Tom may be found performing his daily school duties. He is a well-liked boy who excels in swimming and wrestling.

Cadet Staff Sgt., Cadespians—1 yr., Inter-Barracks Wrestling Medal, "A" Swimming—2 yrs., "A" Wrestling—1 yr., Riding Club—4 yrs., Softball—1 yr., "W" Club—1 yr.

★

252 South Missouri Avenue — *"Squirt"*
Belleville, Illinois — 3 years

MAURICE E. HOEFFKEN

Maurice has made friendship his code and has succeeded in the art of being popular. He can often be found having a good time with the boys.

Cadet Staff Sgt., Senior Dance Committee, Riding Club—3 yrs., Rifle Team—1 yr.

921 Columbia Street
Helena, Arkansas

"Dick"
3 years

RICHARD HARRISON HARGRAVES

Hargraves is an industrious worker with natural ability, as proved by his work on the Shrapnel and Recall. His ability and modesty give him a high rating with his friends.

Cadet Staff Sgt., Shrapnel Academic Editor, Co-Editor of Senior Biographies for the "Recall," Mgr. of "A" Swimming—1 yr., Camera Club—3 yrs.

★

443 West Court Street
Paragould, Arkansas

"Hunt"
4 years

RICHARD JERRY HUNTER

Jerry is a very quiet person with a sincere and friendly attitude. He performs with excellence in football and track and does very well academically.

Cadet Lt., Floor Chief, 2nd of "D," "W" Club—1 yr., "A" Football—1 yr., "A" Wrestling—1 yr., "A" Track—1 yr., "J.V." Track—3 yrs., "B" Football—1 yr., "C" Football—1 yr.

★

1523 East Moreland Avenue
Memphis, Tennessee

"Jesse"
4 years

ERICH WILLIAM JAMES

A formidable link in the Red Raider line, Bill contributed much to a successful football season. Moreover, his scholastic rating is as enviable as his polished Memphis manners.

Cadet Lt., Floor Chief, 3rd of "C," Senior Dance Committee, Cadespians—1 yr., "W" Club—1 yr., Glee Club—1 yr., Military Theory Medal, "A" Football—1 yr., "A" Wrestling—1 yr., "J.V." Football—3 yrs., Riding Club—2 yrs., Senior Play.

★

201 W. Patterson Street
Kalamazoo, Michigan

"Jeff"
2½ years

EDWARD A. JEFFREY

When things look too dark, Ed can be counted upon for a needed bit of wit to lift the gloom. He has what it takes to come out ahead when the chips are down.

Cadet Sgt., Senior Dance Committee, Shrapnel—1 yr., Inter-Barracks Boxing, "B" Football—1 yr., "B" Soccer—1 yr., Riding Club—2½ yrs., Rifle Team—1 yr.

Red Bud, Illinois — *"Orv"* — 4 years

O. A. KAFFENBERGER

Orv's modesty has never fooled his classmates into believing that he has no spirit. A position on the battalion staff and an enviable academic record place him in high esteem.

Cadet Sgt. Major, Asst. Floor Chief, 3rd of "D," "J.V." Baseball—1 yr., Inter-Barracks Basketball.

★

3659 Minnesota — *"Kraut"*
St. Louis, Missouri — 2 years

ENGELBERT GUSTAVE KNAUS

An agreeable nature and a will to succeed are traits which have earned results for Ed Knaus. His contribution to Western's athletic program and the band have meant much to campus life.

Cadet Staff Sgt., Glee Club—1 yr., Band—2 yrs., "A" Soccer—1 yr., "J.V." Football—1 yr., "J.V." Baseball—1 yr., "B" Football—1 yr., "B" Soccer—1 yr., Cheerleader.

★

4138 Toenges — *"Bill"*
St. Louis, Missouri — 4 years

BILL LE CLAIR

Nearly all of us have to look up to Bill, not only because of his height but also because of his achievements, especially in athletics and scholarship. His numerous friends attest his popularity.

Cadet 1Lt., Floor Chief, 3rd of "D," 400 Club—1 yr., "W" Club—1 yr., Keeper of the Keys, "A" Football—1 yr., "A" Baseball—2 yrs., "A" Soccer—2 yrs., "A" Track—1 yr., "J.V." Track—1 yr., "J.V." Football—2 yrs., "J.V." Baseball—1 yr., Freshman Basketball.

★

1706 Knoxville Avenue — *"Luke"*
Peoria, Illinois — 2 years

JOHN E. LUCAS

One can be sure John's quietness is caused by thoughts profound or mischievous. Having made 4.00 on numerous grade reports and possessing a genial personality, this Peoria boy is admired and liked by all the cadets.

Cadet Tech. Sgt., Asst. Floor Chief, 1st of "E," 400 Club—2 yrs., Senior Dance Committee, Cadespians—1 yr., Glee Club—2 yrs., Co-Editor of Senior Biographies for the "Recall," "J.V." Football—1 yr., Inter-Barracks Boxing, Senior Play.

717 Greenleaf Avenue
Wilmette, Illinois

"Light"
3 years

DONALD G. LIGHTNER, JR.

Light's cheerfulness seems to be contagious, for when he is around no one is gloomy. Don is always eager to help a buddy when he is in need.

Cadet Staff Sgt., Senior Dance Committee, Mgr. of "A" Football—1 yr., "A" Swimming—3 yrs., Captain—2 yrs., Riding Club—3 yrs., Senior Play, "W" Club—1 yr.

★

6621 South Whipple
Chicago, Illinois

"Chuck"
4 years

CHARLES MALLEN

A cadet who has succeeded in many phases of life at Western is Duke Mallen. He is an outstanding athlete, rates high in his academic work, and is an all-round good fellow.

Cadet Tech. Sgt., "W" Club—1 yr., "A" Football—1 yr., "J.V." Baseball—3 yrs., "J.V." Football—2 yrs.

★

Route 9
Lemay, Missouri

"Skip"
4 years

ALFRED L. MARTY

Marty has done fine work in such organizations as the band, where he is one of the mainstays. Courtesy and willingness characterize his relations with others.

Cadet 1st Sgt., Asst. Floor Chief, 4th of "A," Band—2½ yrs., Shrapnel—1 yr., Asst. Business Mgr., Asst. Circulation Mgr. for "Recall," "A" Swimming—1 yr., "J.V." Baseball.

★

1 Lindworth
St. Louis, Missouri

"Jerry"
4 years

JEROME HERBERT MAYER

If some one is looking for a radio gag-man, Jerry is the boy who can do the job. His witty remarks can draw a smile from the most confirmed pessimists.

Cadet Staff Sgt., 400 Club—2 yrs., Scholarship Medal, Thespians—2 yrs., Cadespians—3 yrs., President, Glee Club—1 yr., Athletic Medal, Inter-Barracks Wrestling, "A" Wrestling—2 yrs., "C" Football—2 yrs., Softball—1 yr., Shrapnel, Senior Play, Inter-Barracks Boxing, Wrestling Sectional Medal.

Keith Road — *"Mink"*
St. Louis, Missouri — 4 years

HAROLD C. MOORE

One of the most sociable cadets in school is Chuck Moore. His amiable ways are an addition to any gathering.

Cadet Tech. Sgt., Glee Club—1 yr., "A" Football—2 yrs., "A" Soccer—3 yrs., "J.V." Football—2 yrs., "C" Football—1 yr., Riding Club—1 yr.

★

Sheridan, Illinois — *"Miff"*
6 years

RICHARD G. MORAHN

An old-timer at Western, Miff has a unique humor that is a combination of wit and drama reminiscent of the Keystone Kops. Competent in the manly art of self-defense, he can take care of himself if words should fail.

Cadet 1st Sgt., Floor Chief, 3rd of "A," Senior Dance Committee, Cadespians—1 yr., Band—1 yr., "J.V." Football—1 yr., "B" Football—2 yrs., "C" Football—1 yr., Cheerleader—1 yr.

★

6609 South Whipple — *"Howie"*
Chicago, Illinois — 4 years

HOWIE NAFT

Persevering in his studies and other interests, Howie has become a well-known figure on the Western campus. Wrestling and tennis are the favorite sports in which he has been successful.

Cadet Staff Sgt., Athletic Medal, Wrestling—2 yrs.

★

712 East Union — *"Chloe"*
Marion, Illinois — 4 years

JAMES E. NORMAN

Tops in grades, tops in military, and rugged in sports, Jim's development results from determination. His friends enjoy the homespun philosophy that marks him as an individual.

Cadet Lt., Floor Chief, 2nd of "A," National Honor Society—1 yr., 400 Club—1 yr., Secretary, Scholarship Medal, Glee Club—1 yr., Dad's Award for Alton Game, Theory Medal, "J.V." Football—1 yr., "J.V." Basketball—1 yr., "B" Football—1 yr., "J.V." Baseball—2 yrs., "A" Baseball—1 Yr., Senior Play.

14 Burroughs Lane — *"Newt"*
St. Louis, Missouri — 3 years

RICHARD JOSEPH NEWMAN

When Dick undertakes to do a thing, he goes at it with zeal, as seen by his success in football. He has a keen sense of right and wrong and is surely headed for great things to come.

Cadet Staff Sgt., Cadespians—3 yrs., Thespians—1 yr., "A" Football—1 yr., "A" Soccer—1 yr., Senior Play.

★

2208 Clear Lake Avenue — *"Nick"*
Springfield, Illinois — 4 years

HARRY WALTER NICKEY III

Excellent officer, diligent worker, and good athlete describe Nick completely. Many a cadet holds his friendship in the highest regard.

Cadet Lt., Floor Chief, 1st of "C," Senior Dance Committee, Cadespians—2 yrs., Thespians—2 yrs., Quill and Scroll—2 yrs., Glee Club—1 yr., Shrapnel—2 yrs., Military Editor, Activities Editor for the "Recall," Mgr. "A" Baseball—2 yrs., "B" Football—2 yrs., "C" Football—2 yrs., "C" Basketball—1 yr., Senior Play.

★

6559 S. Albany — *"Marty"*
Chicago, Illinois — 3½ years

MARTIN NIERMAN

"Coach" Nierman is always ready to dispense information on sports. Ranking high academically, Marty has achieved honors in many fields.

Cadet Tech. Sgt., 400 Club—2 yrs., Glee Club—1 yr., Scholarship Medal, "A" Tennis—4 yrs., Captain, "J.V." Basketball—1 yr., "B" Basketball—1 yr., "C" Basketball—1 yr.

★

"Nick"
Hebron, Illinois — 2 years

THOMAS J. NICHOLS

Original and self-reliant in his thinking and action, Tom has attained the admiration of his teachers and the respect of the student body.

Cadet Staff Sgt., "A" Basketball—2 yrs., Captain, Athletic Medal, "A" Track—1 yr.

Division Street — *"Barney"*
Eagle River, Wisconsin — 3 years

CARTER LEE OLDFIELD

Barney comes from away up north in Wisconsin. Friendly ways have made his years here a mutual pleasure for him and his classmates.

Cadet 1st Sgt., Asst. Floor Chief, 3rd of "B," Senior Dance Committee, Cadespians—1 yr., "Recall" Activities Editor, "B" Soccer—1 yr., Capt.

★

Route 3 — *"Moose"*
Phillips, Wisconsin — 4 years

FRANK S. O'CONNOR, JR.

"Moose"—the name by which Frank O'Connor is known to his friends, comes from the fine state of Wisconsin. Friendliness and enthusiasm account for Frank's being universally liked.

Cadet Staff Sgt., Asst. Floor Chief, 1st of "B," "A" Football—1 yr., "A" Soccer—2 yrs., "J.V." Football—1 yr., "J.V." Baseball—3 yrs., "B" Soccer—1 yr.

★

430 Lake Street — *"Pop"*
Wilmette, Illinois — 3 years

JOHN STEWART POPPELL

If Johnny isn't reading a book, he will probably be found working on a dramatic production or playing football. Fellow cadets always find him a source of good cheer.

Cadet Sgt., Cadespians—2 yrs., Thespians—1 yr., Shrapnel Circulation Staff—1 yr., "A" Football—1 yr., "A" Basketball Mgr.—1 yr., Riding Club—2 yrs., Senior Play, "A" Track—1 yr.

★

1512 Vermillion — *"Slug"*
Danville, Illinois — 4 years

CHARLES LEE RICHARDS

In four years Chuck has contributed a wealth of fellowship to campus life. As a member of both the junior and senior dance committees, his efforts have made many a Western dance a gala affair.

Cadet Tech. Sgt., Asst. Barracks Chief of "B," Senior Dance Committee, "J.V." Baseball—2 yrs., Riding Club—3 yrs., Cheerleader.

1048 Roanoke — *"Tom Thumb"*
Springfield, Missouri — 5½ years

BRUCE RATCLIFF

To those who remark about his height, "Tom Thumb" has a ready answer. His good nature, loyalty, and ambition have been invaluable in helping Bruce achieve an enviable wrestling record.

Cadet Lt., Floor Chief, 2nd of "B," Athletic Medal, "A" Wrestling—5 yrs., Captain, "B" Football—2 yrs., "C" Football—3 yrs., "D" Basketball—2 yrs., "J.V." Tennis—1 yr., "W" Club.

★

1000 South Walnut Street — *"Road"*
Springfield, Illinois — 4 years

RICHARD PAUL RODIER

"Rich" takes deep interest in all the activities in which he participates. A serious student and willing worker, he finds time to enjoy playing football.

Cadet Staff Sgt., Senior Dance Committee, Band—4 yrs., Swing Band—1 yr., "B" Football—1 yr., "B" Soccer—2 yrs.

★

734 Park Drive — *"Red"*
Alton, Illinois — 3 years

RICHARD E. ROOK

"Red" Rook's record at Western is a remarkable one. In three years he has achieved high military rank, found time for football, kept his grades above average, and has made many choice friends.

Cadet Capt., Floor Chief, 3rd of "B," Senior Dance Committee, "W" Club—1 yr., Asst. Business Mgr. for the "Recall," Military Theory Medal, "A" Football—2 yrs., "J.V." Football—1 yr., "J.V." Baseball—1 yr., Riding Club—1 yr.

★

2842 North Sheridan Road — *"Rosie"*
Chicago, Illinois — 4 years

MELVIN ROSENBLOOM

One of the cleverest cadets at Western, Rosie has a keen mind and an unsurpassed sense of humor. These traits, plus his sincere interest in others, have made Rosie one of the best-liked cadets in school.

Cadet Pvt., 400 Club—3 yrs., "A" Baseball—1 yr., "J.V." Baseball—2 yrs., "J.V." Basketball—1 yr., "B" Football—2 yrs., "B" Basketball—1 yr., "C" Football—1 yr., "C" Basketball—1 yr.

3408 Sutherland Avenue — *"Herbie"*
St. Louis, Missouri — 2 years

JOHN GEORGE SCHREINER

Herbie's joviality and unchanging nature are the factors most responsible for the hit he has made at Western. He is a good fellow and is well-liked by everyone.

Cadet Sgt., Glee Club—1 yr., Shrapnel—1 yr., Circulation, "A" Soccer—1 yr., "J.V." Baseball—1 yr., "B" Soccer—1 yr.

★

Rural Route 4 — *"Slink"*
St. Louis, Missouri — 4 years

CONRAD J. SAUTER

Quiet and unassuming, Sauter's record as a good cadet speaks for itself. He is an outstanding member of the rifle team and has rendered valuable assistance to many athletic teams by his capable management.

Cadet Staff Sgt., Glee Club—2 yrs., 1st Place—William Randolph Hearst Trophy Medal, Mgr. for "B" Football—1 yr., "J.V." Baseball—1 yr., Riding Club—3 yrs., Rifle Team—3 yrs., Captain.

★

2422 Grand Avenue — *"Fuzz"*
Granite City, Illinois — 2 years

JOHN E. SCHILL

John is conscientious in everything he undertakes, be it baseball or studies. His good mind and modesty have earned him respect in the short time he has been at Western.

Cadet Staff Sgt., 400 Club—1 yr., Shrapnel Circulation Staff—1 yr., "A" Baseball—2 yrs., All A.B.C. League Baseball Team.

★

315 Simcox Street — *"T"*
Waupaca, Wisconsin — 4 years

TERRY WEBSTER SHROYER

Terry is a diligent individual who can take both disappointment and success in his stride. Always glad to lend a helping hand, Terry should find much happiness in his future life.

Cadet Staff Sgt., Asst. Floor Chief, 1st of "D," "A" Soccer—1 yr., "J.V." Football—1 yr., "B" Football—1 yr., "B" Soccer—1 yr., "C" Football—2 yrs.

711 West Emerson Street — *"Sam"*
Paragould, Arkansas — 4 years

ALVIN B. SAMUEL

Sam's southern ways and six feet, five inches in size have made him a hit with the women and a success in athletics. His mild manners belie a firm character.

Cadet 1st Sgt., Asst. Barrack Chief of "D," Senior Dance Committee, "W" Club—1 yr., "A" Football—1 yr., "A" Basketball—1 yr., "J.V." Football—1 yr., "J.V." Basketball—2 yrs., Riding Club—3 yrs.

★

451 Gladstone Boulevard — *"Freddy"*
Shreveport, Louisiana — 3 years

FRED SKRAINKA

Freddy is a fine cadet, having made the most of his days at Western in preparation for the years to come. A gentleman in every respect, he is welcome everywhere.

Cadet Corp., Glee Club—1 yr., "J.V." Swimming—1 yr.

★

17565 Cooley — *"Schmoo"*
Detroit, Michigan — 2 years

THOMAS J. SNEDIKER

The great city of Detoit may well be proud of Tom. If there were more people as agreeable as he, there would be much less trouble. He is thorough in all he does.

Cadet Sgt., Senior Dance Committee, Quill and Scroll—1 yr., Asst. Sports Editor for the Shrapnel—1 yr., Mgr. "B" Football—1 yr.

★

201 Fernwood Drive — *"Dick"*
Evansville, Indiana — 4 years

RICHARD HERBERT SPRINGFORD

Dick is from Indiana, on the banks of the Wabash. Trustworthy and amiable, he is a person who likes everyone, and naturally everyone likes Dick.

Cadet Tech. Sgt., Asst. Floor Chief, 1st of "A," "Recall," "B" Football—2 yrs., "B" Basketball—1 yr., "D" Basketball—1 yr.

364 Rolfe Road — *"Talbie"*
DeKalb, Illinois — 2 years

JOHN G. TELFORD

Although John has been at Western for only two years, his excellent swimming record and his pleasant personality have won him the admiration of his classmates.

Cadet Corp., Cadespians—2 yrs., Thespians—2 yrs., "Recall," "A" Swimming—1 yr., "J.V." Swimming—1 yr., 400 Club—1 yr.

★

2601 Portsmouth Avenue — *"Phil"*
Toledo, Ohio — 4 years

PHILIP TAYLOR

Phil's good nature makes him well-liked by all, and his lanky form has become an integral part of the environment at Western.

Cadet Lt., Floor Chief, 2nd of "E," Senior Dance Committee, "A" Football—1 yr., "A" Basketball—2 yrs., "J.V." Football—1 yr.

★

160 Riviera Terrace — *"John"*
Pontiac, Michigan — 4 years

JOHN F. TOUSCANY

John's sparkling smile makes him a welcome member of any activity. He has earned the respect of his friends through success in many fields of endeavor.

Cadet 1st Sgt., Senior Dance Committee, "A" Football—1 yr., "A" Track—2 yrs., "J.V." Track—1 yr., "B" Football—1 yr., "B" Basketball—1 yr., "C" Football—2 yrs., "C" Basketball—1 yr., "C" Track—1 yr., "D" Basketball—1 yr.

★

623 St. Louis Road — *"Dick"*
Collinsville, Illinois — 3½ years

RICHARD WEBB III

Though small in stature, Dick is one of Western's great athletes. A fine quarterback and an excellent basketball player, the peppy red-head has helped to win many a Red Raider victory.

Cadet Lt., Floor Chief, 1st of "B," Senior Dance Committee, "W" Club—1 yr., "W" Club "C" Team Award, "A" Football—1 yr., "A" Tennis—2 yrs., "A" Basketball—1 yr., "J.V." Track—1 yr., "B" Football—1 yr., "B" Basketball—1 yr., "C" Basketball—2 yrs., Softball—1 yr., Alton Area All-District Basketball Team.

4902 Wabada
St. Louis, Missouri

"Weintz"
3½ years

DAN WEINER

Dan goes into all activities with great enthusiasm. This characteristic has helped him to become an important member of the wrestling team. A refreshing personality will help Dan gain a large measure of success in life.

Cadet Staff Sgt., 400 Club—4 yrs., Quill and Scroll—2 yrs., Shrapnel—3 yrs., Sports Editor, "A" Wrestling—2 yrs., "C" Basketball—1 yr., Softball—1 yr., Senior Play, Wrestling Sectional Medal.

★

422 N. Main Street
Benton, Illinois

"Westy"
2 years

JERRY WESTERLAND

Jerry came to Western as a Junior, but in the time he has been here he has proved himself an asset to the school and has made a multitude of friends.

Cadet Sgt., Senior Dance Committee, Cheerleader.

★

5354 Delmar
St. Louis, Missouri

"Tony"
4 years

ANTHONY CAMERON WILSON

Tony's imperturbable nature, capable of giving and taking a joke, has made him well-liked. A dependable student, he has earned the respect of his instructors and classmates.

Cadet Corp., "B" Football—1 yr., "B" Soccer—1 yr., "C" Football—1 yr.

★

2006 Brentwood
Brentwood, Missouri

"Rog"
5½ years

ROGER ANTHONY WORRELL

Many of Rog's friends wonder what he has that appeals to the girls so effectively, for his dates always stand out at any social affair. Moreover, Rog has a keen mind that should enable him to win success.

Cadet Corp., Senior Dance Committee, Inter-Barracks Boxing Medal, "J.V." Track—2 yrs., "B" Football—2 yrs., "B" Soccer—1 yr., "C" Football—2 yrs., "C" Basketball—1 yr., Senior Play.

Senior Honor Men

SENIOR CLASS OFFICERS

President	Taylor, M.
Vice-President	Bierman
Secretary	Walker, C.
Treasurer	Zimmerman

COMMENCEMENT SPEAKERS

Valedictorian	Bierman
Salutatorian	Foster

SENIOR NATIONAL HONOR SOCIETY

Bierman	Walker, C.	Norman	Zimmerman
Foster	Taylor, M.	Brooks	Emswiler

"400" CLUB

(Academic Honors)

Bierman	Foster	Foutch	Nierman
Walker, C.	Gillmann	Lucas, J.	Mayer
Norman	Heiman, R.	Schill	Telford
Fletcher			Heyman, J.

CUM LAUDE

Bierman	Heyman, J.	Nierman
Brooks	James	Norman
Davis, W.	Kaffenberger	Rosenbloom
Fletcher, W.	LeClair	Samuel
Foster	Lucas, J.	Schill
Gillmann	Mallen	Walker, C.
Heiman, R.		Weiner

CADET MAJOR

Walker, C.

CADET CAPTAINS

Foster	Schweppe	Rook	Taylor, M.
Bierman	Emswiler	Chalfant	Brooks

THE SHRAPNEL

Editor	Heyman, J.
Ass't Editor	Schweppe
Senior Editor	Foster
Military Editor	Nickey
Sports Editor	Weiner
Academics Editor	Hargraves
Activities Editor	Fletcher, W.
Business Manager	Bobbish

THE RECALL

Editors	Heyman, J. and Foster
Business Manager	Schweppe
Academics	Bierman and Fletcher, W.
Athletics	Davis, W. and Brooks
Military	Emswiler and Walker, C.
Activities	Oldfield and Nickey
Senior Biographies	Hargraves and Lucas, J.
Circulation Manager	Bobbish, Marty, Ass't
Flower Committee	Gillmann, Mgr., Springford, Telford

QUILL & SCROLL

Heyman, J.	Foster	Hargraves	Snediker
Schweppe	Weiner	Nickey	Bobbish

THESPIANS

Heyman, J.	Schweppe	Fletcher, W.	Barnes
Mayer	Hardesty	Poppell	Nickey
Carlson	Telford	Newman	

Senior Dance Committee

1st Row: Snediker, Richards, Abraham, Nickey, Bierman, Gillmann, Touscany, Worrell, Westerland, Morahn.
2nd Row: Schweppe, Rook, Davis, W., Walker, C., Taylor, M., Chalfant, Lightner, Carlson, Zimmerman.
Top Row: Samuel, James, Webb, R., Lucas, J., Newman, Fletcher, W., Emswiler, Brooks, Oldfield, Huber, Hoeffken, Rodier, R., Bobbish, Taylor, P.
Absentees: Grimm, Barnes.

Senior Honor Men — Continued

SENIOR DANCE COMMITTEE

Chairmen	TAYLOR, M. and WALKER, C.
Decorating Manager	SCHWEPPE

ATHLETICS

"W" Club President	TAYLOR, M.
All-District Football Award	DAVIS, W., TAYLOR, M.
All-A.B.C. League Football	WALKER, C.
Alton Game Award	TAYLOR, M.
Dad's Award	NORMAN
Football Captains	TAYLOR, M. and WALKER, C.
Soccer Captain	CHALFANT
Swimming Captain	LIGHTNER
Basketball Captain	NICHOLS
Wrestling Captain	RATCLIFF
Rifle Team Captain	SAUTER, C.
Track Captain	TAYLOR, M.

ATHLETIC RECORD BREAKERS

880-yard relay, track	TAYLOR, M.
Wrestling pin time	FOERSTER
Diving Trophy	LIGHTNER

Antoine Jean Arnaudy
3957 Clarendon Ave.
Chicago, Ill.

L. Thomas Baldwin, Jr.
435 California Ave.
Webster Groves, Mo.

William Dunlap Baker
8 Country Club Dr.
Belleville, Ill.

★

Thomas Parker Bates
557 Lucinda Ave.
DeKalb, Ill.

Charles L. Boiles
Hillsdale Addition
Ada, Okla.

Robert Beverly Boyd
Poland Rd., R. No. 3
Danville, Ill.

★

Donald Howe Bromley
568 Lee St.
Glen Ellyn, Ill.

Irving P. Bright, Jr.
2856 Broadway
Paducah, Ky.

Lee David Brown
913 Forest Ave.
Evanston, Ill.

★

Charles Courtney Cleiman, Jr.
729 Harrison
Chester, Ill.

Charles Raymond Broz
Second and Washington
Clarksville, Mo.

Wheelock H. Cameron
200 W. Boundary
Winnfield, La.

★

Clyde Hok Heen Chong
1683 Ala Moana Rd.
Honolulu, T. H. Hawaii

William Roger Clark
Box 192
Elmwood, Ill.

Wayne Ellsworth Chapman
2004 S. 5th
Springfield, Ill.

of '50

Dudley Sloan Farthing
7812 W. Main
Belleville, Ill.

Rene Ferandei
Bolivar 753, Col. Alamos,
Mexico, D. F., Mexico

Nat Leon Fishman
3350 Collingwood
Detroit, Mich.

★

Gerald William Fletcher
445 N. Harrison Ave.
Kirkwood, Mo.

William Nathan Flowers
7137 Knickerbocker Pkwy.
Hammond, Ind.

William James Fraser
1314 Beard Ave.
Detroit, Mich.

★

Walter Ellis Gabehart, Jr.
921 S. Spring
Springfield, Ill.

Franklin Harvey Grant
2013 S. Spring
Springfield, Ill.

John Barrington Green
2009 Seminary St.
Alton, Ill.

★

John Dee Guetgemann
409 S. Park Ave.
Herrin, Ill.

George Ardie Helber
Red Bud, Ill.

Alex Robb Jacobs
304 E. Exchange St.
Jerseyville, Ill.

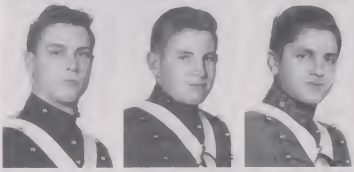

★

David Richard Joslyn, Jr.
326 Jackson St.
Woodstock, Ill.

Thomas Van Pelt Jones
6440 Devonshire Ave.
St. Louis, Mo.

Whitfield King
2015 S. Parkway E.
Memphis, Tenn.

DALE HENRY KNIGHT
3952 W. Lake St.
Chicago, Ill.

JOHN DENVER KOESTER
160 Clinmar Pl.
Centralia, Ill.

HUMPHREY LAUF
612 E. Jefferson
Effingham, Ill.

★

LYLE EMIL LIDHOLM, JR.
Route 1, Box 578
Burlington, Wis.

HOMER JESS LEMAR
334 St. Mary St.
Pekin, Ill.

CHARLES WILLIAM LAWSON
2617 Lafayette St.
Waterloo, Iowa

★

GUILLERMO LIERA
Montes Urales No. 210
Mexico, D. F., Mexico

BRUCE B. LLOYD
319 Park Ave.
Glendale, Mo.

EDWARD LESLIE LINDE
7200 Maryland Ave.
University City, Mo.

★

JOSEPH CALVIN MICHEL
97 Bellmoor
Nameoki, Ill.

ALBERT ANDERSON MOREY
815a Forest Ave.
Evanston, Ill.

RAYMOND CLYDE NUTTALL
4208 Sheridan Ave.
Des Moines, Iowa

★

RICHARD J. OYAAS
433 Parkwood Ave.
Kirkwood, Mo.

DAVID J. PASTERNACK
181-03 Kildere Rd.
Jamaica Estates, L.I., N.Y.

JOE JUNIOR PASTERNACK
Ferriday, La.

Edward Otto Paulson
3628 Western Ave.
Alton, Ill.

Donald Raymond Pearson
1529 Whittier Ave.
Springfield, Ill.

John Russell Peckham
1540 Madison Park
Chicago, Ill.

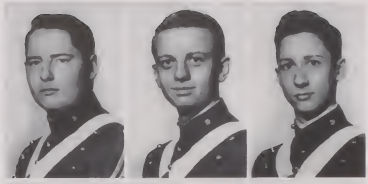

★

Louis William Pelzer
Box 912, Ogden Dunes
Gary, Ind.

Earl Lee Pool
1145 Cherry
Springfield, Mo.

Richard Ray Rebstock
R. R. No. 1
Carmi, Ill.

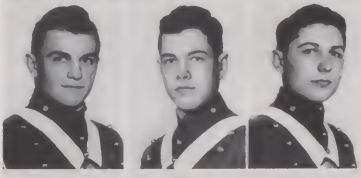

★

Merton Reeder
5800 N. Christiana Ave.
Chicago, Ill.

Eduardo Rivadeneyra
Morelos 11, Celaya,
Gto., Mexico

Norman William Rodier
929 S. Walnut
Springfield, Ill.

★

Richard Maurice Schusler
1354 Linn St.
Peoria, Ill.

Richard Von Schroeter
618 N. 12th St.
Mt. Vernon, Ill.

William Arthur Seelye
540 Peoria Ave.
Peoria, Ill.

★

Daniel Victor Snyder, Jr.
9104 S. Damen
Chicago, Ill.

Gordon B. Smith
1621 Rock Spring Drive
Alton, Ill.

Donald Allen Sintic
13705 Rugby Rd.
Cleveland, Ohio

Hubert Tamblin Spiva
101 Homer Rd.
Minden, La.

Edward Franklin Stephens, III
402 Melrose Ave.
Centralia, Ill.

Timothy Paul Sullivan
2249 Grande Ave.
Cedar Rapids, Iowa

★

Michael Peter Tchoukalleff
524 Washington Ave.
Alton, Ill.

Enrique Torres
Ave. Hidalgo No. 28 Pte.
Torreon, Coahuila, Mexico

Jerry Kayne Tucker
Box 1151
Lakemore, Ohio

★

Carl VanLaaten, Jr.
6244 Oakland Ave.
St. Louis, Mo.

Ernest Anthony Verreos
4167 West Pine Blvd.
St. Louis, Mo.

John Ross Walling
9823 Lake Ave.
Cleveland, Ohio

★

Donald Eugene Weber
55 Topton Way
Clayton, Mo.

Daniel Ernst Wesselhoft
150 Hannsler
Peoria, Ill.

B. Franklin Williams
Osceola, Arkansas

★

John Monte Wilson
2126 N. 8th
Springfield, Ill.

Kenneth Crane Woodruff, Jr.
5707 McPherson
St. Louis, Mo.

Jose Lopez Viesca
Hidalgo 2023 Pte.
Monterrey, N. L., Mexico

Junior Dance Committee

1st Row: Rodier, N., Laue, Williams, Arnaudy, Bros, Lawson
2nd Row: Tchoukaleff, Pasternack, D., Chong, Weber, D., Pelzer, Brown, L.
Top Row: Seelye, Baker, W., Koester, Pasternack, J., Smith, G., Boiles, C., Boyd, King, Walling
Absentee: Jones, T. Woodruff, Green, J.

★ ★

Junior Honor Men

CLASS OFFICERS:
President: Chong, Clyde
Vice-President: Fishman, Nat
Secretary: Green, Johnny
Treasurer: Chapman, Wayne

FOOTBALL CAPTAINS:
Chong, Clyde — Bright, Irving

"W" CLUB MEMBERS:
Baker, Bill — Chong, Clyde
Bright, Irving — Joslyn, David
Oyaas, Dick

CHAIRMEN JUNIOR DANCE COMMITTEE:
Chong, Clyde — Weber, Don

JUNIOR PROM COMMITTEE CHAIRMEN:
Smith, Gordon — Rodier, Norm
Koester, John — Lidholm, Lyle
Arnaudy, Pierre — Weber, Don
Baker, Bill — Chong, Clyde

CHICAGO TRIBUNE MEDAL WINNER:
Baldwin, Tom

400 CLUB MEMBERS:
Arnaudy, Pierre — Peckham, John
Baker, Bill — Weber, Don
Chong, Clyde — Pasternack, Joe
Fishman, Nat — Michel, Joe
Liera, Guillermo

QUILL AND SCROLL:
King, Whit — Bates, Tom
Walling, Jack — Paulson, Edward
Pelzer, Louis

SHRAPNEL STAFF MEMBERS:
Walling, Jack, *Copy Editor*
King, Whit
Pelzer, Louis
Paulson, Edward, *Circulation Manager*

THESPIANS: Spiva, Tam

1st Row: Unnerstall, Green, S., Abramson, Vance, R.P., Lloyd, F., Cox, Davis, J., Speck, Dickey
2nd Row: Stamper, Laney, Lockett, Schaefer, D., Shier, Webb, D., Varney, Jansky, Frazier, E., Koch, Bickerton, Tolle.
Top Row: Strong, Walker, A., Melnick, Mervis, Baker, P., Baker, J., Rebar, Boyle, S., Hatchcock.

Class

★ ★

1st Row: Locke, Zisook, Keller, L., Masson, Lund, Vance, R.A., Arnold, Deem, Kennedy, F.
2nd Row: Halm, Stentiford, Schlueter, Fisher, R., Glickman, Rangel, White, Russell, Vevier.
Top Row: Menard, Crancer, Croghan, Fisher, E., Bensabat, Raber, Stickley, Hazel, Burroughs.

Class

of '51

1st Row: Sinclair, Lucas, W., Hagemann, Wesselhoft, R., Meyer, R., McCloud, Shaffer, J., Glass, Taylor, J.
2nd Row: Doyle, Bilgere, Smith, A., Toland, Cosgrove, Dewein, Hutter, Carter, Bell, Calhan.
Top Row: Charlton, Baker, R., Holmquist, Nicolay, Adelman, Wells, Ballis, Stone, Scanlon.

★ ★

of '52

1st Row: Moulds, McNeer, Bradford, Hoenig, Wilson, S., Robinson, Steege, Garza, M., Mallory.
2nd Row: Short, Keller, H., Murphy, F., England, Scott, Donley, Sauter, K., Reeder, J.
Top Row: Ginther, Pech, Bates, G., Vedder, Pohlmann, Kieck, Ingold, Miller, F.

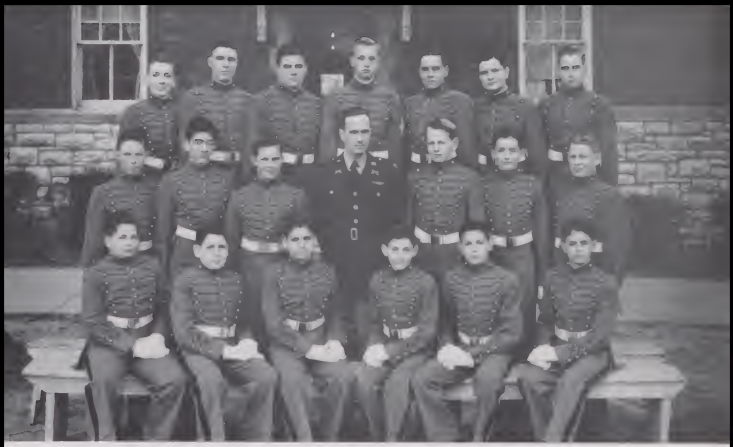

1st Row: Jordan, Badner, Boonshaft, Bernhardt, Garza, D., Neckermann
2nd Row: Holloway, Altheimer, Wilton, Capt. R. P. Martin (Principal), Wallbaum, Ocker, Murphy, W.
Top Row: Reid, Meiners, Ferguson, Kerckhoff, Lucas, R., Kennedy, M., Walker, R.
Absentee: Browne, R.

★ ★

Lower School Graduates 1948-49

John Tigert Altheimer	St. Louis, Missouri
Jay Norton Badner	Aurora, Illinois
Irving Roy Bernhardt	St. Louis, Missouri
Benje Boonshaft	Chester, Illinois
Richard V. Browne	Normandy, Missouri
Wesley Gene Ferguson	Craig, Colorado
David Garza	Monterrey, N. L., Mexico
George Herrick Holloway	Champaign, Illinois
Roland F. K. Jordan, Jr.	Pekin, Illinois
Michael John Kennedy	Cedar Rapids, Iowa
Otto Alexander Kerckhoff, Jr.	Ladue, Missouri
Robert G. Lucas	Peoria, Illinois
Larry Gene Meiners	Sterling, Illinois
William Alvin Murphy	Champaign, Illinois
Edwin Francis Neckermann	Elmhurst, Illinois
Donald Arthur Ocker	Webster Groves, Missouri
Edwin Durham Reid	Kirkwood, Missouri
Richard Graham Walker	Papaaloa, Hawaii
William Duke Wallbaum	Ashland, Illinois
William Hedley Wilton, Jr.	Park Ridge, Illinois

Captain Richard Martin, *Sponsor*

Top Row: Zimmerman, Taylor, M., Walker, C., Bierman
Bottom Row: Webb, D., Rebar, Bilgere, Hagemann.

Top Row: Chapman, Chong, Green, J. B., Fishman
Bottom Row: Russell, Fisher, E., Bradford, England

Class Officers

SENIOR CLASS

TAYLOR, M.	*President*
BIERMAN	*Vice-President*
WALKER, C.	*Secretary*
ZIMMERMAN	*Treasurer*

JUNIOR CLASS

CHONG	*President*
FISHMAN	*Vice-President*
GREEN, J. B.	*Secretary*
CHAPMAN	*Treasurer*

SOPHOMORE CLASS

REBAR	*President*
BILGERE	*Vice-President*
WEBB, D.	*Secretary*
HAGEMANN	*Treasurer*

FRESHMAN CLASS

FISHER, E.	*President*
BRADFORD	*Vice-President*
ENGLAND	*Secretary*
RUSSELL	*Treasurer*

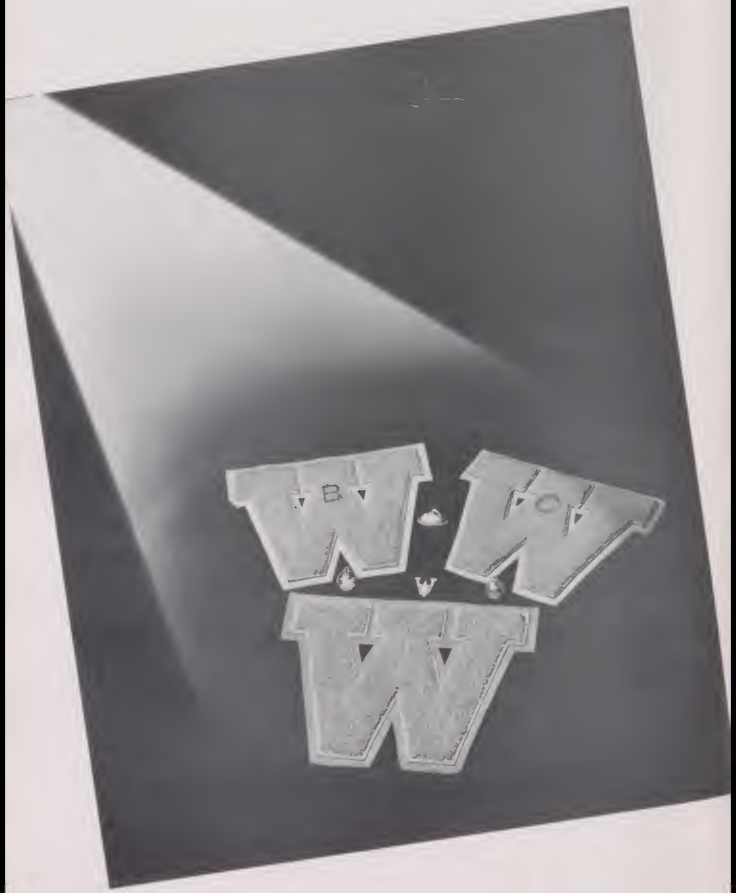
B
C
W
W
W

Operation . . . ATHLETICS

★

Editors:
HUGH BROOKS
BILL DAVIS

★

"W" Club

Front Row: Maj. Gould (Head Coach), Col. Martz (Ass't Coach), Carlson, Rook, Chalfant, Emswiler, Walker, C., Taylor, M., James, Foerster, Bear, Joslyn, Sgt. Gordon (Ass't Coach).
2nd Row: LeClair, Casper, Van Laaten, Wilson, J., Moore, Norman, Grimm, Webb, R., Mallen, Newman, Samuel, Oyaas.
Top Row: Lightner (Mgr.), O'Connor, Sullivan, Brooks, Baker, W., Bright, Davis, W., Touscany, Poppell, Hunter, Chong, Cinnater (Mgr.)
Not in picture: Taylor, P., Benson, Chapman, Rodier, N.

Varsity Football

Climaxing a tough season with a well-earned 21-19 victory over Western's rival, Alton High, the 1948 Red Raiders left their mark as a spirited, driving team on the gridiron. The 1948 team had only four lettermen around which to build a top team, and consequently it did not equal the record of the undefeated Red Raider team of the previous year. But the thirty-five loyal players who stayed out all season will always be remembered as members of a rugged, never-say-die aggregation.

VARSITY COACHES
Capt. Jackson, Maj. Gould (Head Coach), Col. Martz

Maj. Favre Gould worked hard with his boys but did not have enough time before the first game was upon them. Granite City took that game on the virtue of one long run that brought a touchdown. This game ended the Western victory string at twelve straight games. But the Raiders traveled to St. Louis the next weekend and took a 9-6 victory over CBC. Chuck Mallen scored the Western touchdown and Jerry Hunter brought about a safety for the cadets.

The Raiders met their first ABC League foe in St. Louis as Country Day edged out the Blue-and-Red by a 7-0 score. Western had two touchdowns called back in this game. A hard-driving John Burroughs team splashed to a 12-0 victory on rain-soaked Eaton Field as Western lost another conference game. The University City Indians extracted revenge for last year's defeat by handing the Raiders their worst defeat of the year, 26-0.

Western had better luck at the end of the season, as they were improving all the while.

Ferguson went down before the Western onrush, 20-12, as Chuck Walker scored twice and Dick Webb tallied once. Principia held Western to a 0-0 tie in St. Louis in the final ABC League game, as the Raiders tied with the Panthers for third place in the conference. Western could not hold onto a small lead in the next-to-last game with Gillespie as the Miners won the hard-fought game, 19-14.

The annual Turkey Day clash with Alton High seemed to make the season successful, for the cadets took a close victory from the Redbirds on that day, 21-19. The lead in the game changed five times, and the Red Raiders played their best game of the year. Dick Webb was credited with one TD and Buzz Taylor made one of his pair of touchdowns on a 105 yard run through the whole Redbird team.

★

CO-CAPTAINS
Walker, C. and Taylor, M.

RED RAIDER SEASON RECORD — 1948

Western	0	Granite City	7	Western	0	U. City	26
Western	9	C.B.C.	6	Western	20	Ferguson	12
Western	0	Country Day	7	Western	0	Principia	0
Western	0	John Burroughs	12	Western	14	Gillespie	19
		Western	21	Alton High	19		

Co-captains for the team were Chuck Walker and Buzz Taylor, two-year lettermen in Varsity football. Both boys were backs, and both were fine ball handlers. They inspired the team in every game, and they did not let the spirit drop.

Buzz Taylor received the award for "The Best Player in the Alton Game" because of his outstanding play that afternoon. Buzz scored two of Western's three touchdowns. Jim Norman was honored with "The Dad's Award" for conscientious loyalty to the team throughout the season. Jim did not see much action, but he remained out for the entire season, plugging away in practice and in games.

The 1948 Red Raider football team may not be remembered for the record they compiled, but they will surely leave their mark as one of the most rugged, hard-working, loyal teams ever to play for Western.

★

AWARD WINNERS
Norman and Taylor, M.

JV Football

★

Front Row: Capt. Jackson (Coach), Cameron, Snyder, Pearson, Morabo, Lake, Chapman, Shirley, Bolender (Mgr.)
2nd Row: Tchoukaleff, Brown, L., Hasselman, Stephens, Knaus, Verreos, Rebar, Bell
Top Row: Conley, Calhan, Grant, Scanlon, Lucas, J., Harkness, Smith, G., Barnes, Hargraves

B Football

★

Front Row: Capt. Bell (Coach), Heiman, R., Springford, Gillmann, Ratcliff, Pool, Rodier, R., Rodier, N., Arnaudy, Stone, Schaefer, D., Snediker (Mgr.)
2nd Row: Lt. Green (Ass't Coach), Baker, J., Nickey, Stickley, Lloyd, B., Pelzer, Green, J. B., Hagemann, Fraser, W., Meyer, Sauter, C. (Mgr.)
Top Row: Torres, Dickinson, Walker, A., LeMar, Glickman, Liera, Ballis, Lucas, W., Sintic, Childs.

C Football

★

Front Row: Capt. Bresson (Coach), Tolle, Glass, Davis, T., Shaffer, J., Weiner, Miller, F., Stentiford
2nd Row: Reeder, M., Keller, L., Speck, England, Lawson, Dewein, Bilgere (Mgr.)
Top Row: Menard, Vevier, Kieck, Bickerton, Lloyd, F., Millhauer.

D Football

★

Front Row: Mr. Schmidt (Coach), McNeer, Browne, R., Short, Sinclair, Holloway, Lund, Zisook (Mgr.)
Top Row: Boonshaft, Russell, Kerckhoff, McCloud, Steege, Lucas, R., Wilton, Keller, H., Wilson, R.

Top Row: Nichols, Emswiler, Samuel, Carlson, Coach Gould
Bottom Row: White, Bierman, Bright, Taylor, M., Sullivan, Webb, R.
Absent: Walker, C., Taylor, P.

★ ★

A Basketball

Western's Red Raider cagers had a successful season this year, compiling a good record and making school history. The cadets were victorious on 11 occasions and were defeated 8 times. The "A" cagers set school history by being the first cage team in the history of Western to win a game in the Illinois Regional Tournament. The Raiders won two games to reach the finals before being downed.

The Raiders were at their best on their home court, winning six and losing only two there. The ABC League competition was tough this year, and the cadets wound up in third place. John Burroughs, League champs and St. Louis regional winners, eked out two one-basket wins over Western in hard-fought games.

The Raiders showed much power at the beginning and end of their season. The proteges of Maj. Gould won their first three games, and had a string of four straight wins in the last few games.

Dick Webb was one of the smallest boys on the Western team, but he was also the high scorer. He averaged 13 points per game to lead other Western sharpshooters as Dick Carlson, Al Samuel, Tom Nichols, Chuck Walker, Buzz Taylor, Phil Taylor, Ted Bierman, and Tom Emswiler.

Red Raider Season's Record 1948-49

Western	38	Jennings	33	Western	42	St. Charles	23
Western	41	Gillespie	29	Western	54	Grafton	41
Western	50	Ferguson	28	Western	39	Principia	18
Western	36	U. City	40	Western	59	Roxana	46
Western	35	J. Burroughs	37	Western	43	J. Burroughs	45
Western	30	Mt. Olive	35	Western	48	Jerseyville	20
Western	38	Codasco	30	Western	46	Cent. Cath.	42
Western	45	Principia	52	Western	40	Wood River	38
Western	30	Codasco	38	Western	38	Granite City	37

★ ★

JV Basketball

The Jayvee cagers had a tough season this year, but never lost their spirit in any encounter. The Jayvees were edged out by only two baskets or less in three close contests, and they won two other close ones. One good feature about the "JV" team was the fact that every man on the team was an underclassman. Coach Reed did much to work with these players and help develop them into potential Varsity players. Some of the Jayvee team members who showed much promise were Laue, Pech, Clark, Pearson, Woodruff, Calhan, Jansky, Adelman, Rebar, and Walling.

Front Row: Walling, Clark, Pech, Pearson, Grant, Woodruff.
2nd Row: Jansky, Ginther, Adelman, Mr. Reed (Coach), Rebar, Sullivan, Laue.
Top Row: Nuttall, Cleiman, Gutgeman, White (Mgr.)

WESTERN MILITARY ACADEMY
WESTERN MILITARY ACADEMY
WMA
D

B BASKETBALL

Capt. Bell had no lettermen back for the "B" team at the beginning of the season, but he molded the boys who did come out into a winning team. The Bee squad had a successful season in both non-league and league contests. The team sported a record of eight victories as against only five losses. Several of the ABC League games were close, one-basket affairs, and the cadets took second in the loop. Bobby Meyer, Harry Dickinson, Ralph Hagemann, Dick Rebstock, Andy Walker, Dave Schaefer, Bob Baker, and Johnny Green were the smallest "B" team in the league.

"B" Basketball Record

WMA	51—Medora	32
WMA	41—Roxana	35
WMA	48—DeMolay	27
WMA	35—U. City	28
WMA	29—Burroughs	41
WMA	56—Roxana	32
WMA	32—Codasco	31
WMA	34—Principia	32
WMA	42—Medora	41
WMA	34—Principia	20
WMA	39—Burroughs	41
WMA	34—Codasco	36

Front Row: Bensabat, Hagemann, Wesselhoft, D., Cameron, Walker, A., Rebstock, Pool.
2nd Row: Farthing, Bromley, Wesselhoft, R., Capt. Bell (Coach), Green, J., Peckham, Schaefer, D.
Top Row: Calhan, Hasselman (Mgr.), Bates, T., Charlton (Mgr.), Strong.

C BASKETBALL

A large turnout answered the call at the start of the season for the "C" team. Most these boys stayed out until the last whistle of the last game, and they helped make this year's "C" squad one of the best seen at Western in several years. The boys had a record of eight wins and eight losses, and placed second in the final conference standings. As usual, the cadets were overshadowed by the larger ABC League teams, but they never lost their fighting spirit. Mert Reeder, Al Stentiford, Ed Dewein, Bob Fisher, Dave Webb, Dick England, and Fisher were the mainstays of Lt. Green's "C" team.

"C" Basketball Record

WMA	50—Medora	24
WMA	35—Roosevelt	22
WMA	42—Wood River	45
WMA	51—East Jr. High	36
WMA	43—Roxana	39
WMA	17—Burroughs	30
WMA	53—East Jr. High	45
WMA	21—Codasco	15
WMA	17—Principia	19
WMA	27—Wood River	47
WMA	51—Medora	28
WMA	25—Principia	25
WMA	24—Roosevelt	25
WMA	25—Burroughs	54
WMA	17—Codasco	8
WMA	24—Roxana	30

Front Row: Raber, Stickley, Fisher, F., Webb, D., Burroughs, Stentiford, Russell, Dewein.
Top Row: Pohlmann (Mgr.), Reeder, M., Fisher, R., Bickerton, England, Glass, Lt. Green (Coach).

D BASKETBALL

Although the smallest team in school, both in size and number, the "D" cagers this year sported the best record of any team in school. Good things must come in small packages, for the "Mighty Midgets" won ten games while losing only half that many. Many times the "D" players were pitted against larger, more-experienced boys, but they fought hard and usually won. This year's turnout for the team was the most enthusiastic in many years, and these boys should go far in future years.

"D" Basketball Record

WMA	41—Cathedral	17
WMA	4—Roosevelt	22
WMA	16—Collinsville	39
WMA	34—St. Mary's	23
WMA	20—Roxana	14
WMA	31—Cathedral	29
WMA	35—Children's Home	12
WMA	28—St. Mary's	9
WMA	26—College Ave.	18
WMA	33—Cathedral	20
WMA	17—Children's Home	18
WMA	19—Principia	15
WMA	25—Roosevelt	32
WMA	18—Burroughs	51

Front Row: Holloway, Bradford, Schroeter, Bernhardt, Moulds, Boonshaft, Browne, R., Lawson.
Top Row: Pohlmann (Mgr.), Locke, Donley, Keller, L., Kennedy, E., McNeer, Wilton, Masson, Lt. Green (Coach).

Swimming Team

★

Front Row: Lloyd, F., Boyd, Bobbish, Marty, Lloyd, B., Telford, Kieck, Lightner, Sluer, Herendeen, Bell, Fletcher, G., Pasternack, J.
Top Row: Fischer, D., Baker, J., Schusler, Huber, Bates, G., Mr. Robinson (Lifeguard), Lt. Jackson (Coach), Hargraves (Mgr.), Van Laaten, Heyman, J., Crancer, Frazier, E.

Wrestling Team

★

Front Row: Robinson, Broz, Ratcliff, Weiner, Steege.
2nd Row: Reid, Abraham, Jones, T., Mayer, Hunter, Mr. Schmidt (Coach)
3rd Row: Tolle (Mgr.), Doyle, Wilson, J., Brooks, Naft.
Top Row: Hickey, Chong, Smith, G., Holmquist, Hazel, E.

A Soccer

★

Front Row: Capt. Bresson (Coach), Fletcher, W., Torres, Davis, W., Verreos, Oyaas, Bigger (Mgr.)
2nd Row: Pasternack, D., Moore, LeClair, Challant, O'Connor, Ferandel, Baker, W.
3rd Row: Bear, Sintic, Mervis, Knaus, Casper, Schreiner
Top Row: Stephens, Tchoukaleff, Shroyer, Snyder

B Soccer

★

Front Row: McCloud, Fraser, W., Stamper, LeMar, Rangel, Ferguson, Baker, P., Childress (Mgr.)
2nd Row: Mallory, Unnerstall, Abramson, Rodier, N., Green, S., Lucas, W., Jacobs.
3rd Row: Miller, F., Laney, Arnaudy, Rodier, R., Boyle, Altheimer.
4th Row: Sauter, K., Halm, Childs, Vance, R., Vedder, Varney, Koch.
Top Row: Capt. Jackson (Coach), Croghan, Speck, Glickman, Ballis, Spivak.

Track

★

Front Row: Rodier, N. (Mgr.), Champ, Capt. McClain (Coach), Capt. Bresson (Ass't Coach)
2nd Row: Conner, Fuchs, Taylor, M., Goodwin, Chellant, Dugan, Gaebe
3rd Row: Stiebel, Read, Husmann, Greene, F., Tuscany, Casper.
4th Row: Rodier, R., Bear, Cooper, J., Rivera, Nowlin.
Top Row: Jones, R., Mowry (Mgr.), Emswiler, H., Hunter, Dain, Oyaas, Dickinson (Mgr.)

Tennis

★

Front Row: Ratcliff, Shane, Webb, R., Bobbish, Nierman, Emswiler, Bierman, Capt. Aller (Coach).

A Baseball

★

Front Row: Schenberg, Deutsch, Lowe, Paddock, Black, T., Reyes, Wolken, Londoff, Maj. Goebel (Coach)
Top Row: Springman (Mgr.), Johnson, Franks, Bromley, R., Carlson, Arnold, Schill, Grimm, Nickey (Mgr.)

JV Baseball

★

Front Row: Cox (Mgr.), Bell (Mgr.)
2nd Row: Rebar, Davis, W., Richards, Wilson, J., Rosenbloom, Meyer, Sintic, West.
Top Row: Lt. Bentley (Coach), Marty, Knaus, Cinnater, Kaffenberger, Sietsma, Lake.

U.S
ROTC

Operation . . . MILITARY

★

Editors:
TOM EMSWILER
CHUCK WALKER

★

Marching Band

Cadet Officers

Front Row: Norman, Chalfant, Brooks, Emswiler, Walker, C., Foster, Taylor, M., Bierman, Webb
Back Row: Zimmerman, Gillmann, Bobbish, James, LeClair, Taylor, P., Fletcher, W., Davis, W., Grimm, Ratcliff.

Absent from picture: Schweppe, Nickey, Rook.

★ ★

The Military Year

September, 1948, found Western greeting a new PMS & T, Col. William V. Martz. Col. Martz introduced many new and helpful ideas to military life at Western before the year was over, among them: the presentation of streamers to the best company at parades, the instruction of classes by Senior military cadets, variations in parade routine, the citing of the neatest cadets at inspections, the rotation of officers, the introduction of executive officers, and many other things.

Orders were issued early in the year, and the newly-appointed cadet officers and noncoms began to mold their units into a snappy battalion. Drill periods in the Fall were spent in teaching the new cadets the fundamentals of drill. Bad weather in the winter forced drills and parades inside, but the military bearing did not lag. As soon as the inclement weather passed, the corps began to bear down again. By the time Government Inspection came, the corps was a crack unit, in drill, appearance, discipline, and courtesy. The inspectors were rough, but "G.I." was considered a success by Col. Martz.

The corps dropped military theory classes after Government Inspection and concentrated on preparing for the Commencement exercises. After much practice, the cadet corps performed in fine style before the many visitors. The final Sunday parade was truly a fine finish to a fine military year.

★

PMS & T'S STAFF

Lt. Col. W. V. Martz, PMS & T

Capt. J. M. Galbraith, Ass't PMS & T

Mr. L. A. Ingignoli

M Sgt. F. A. Bomkamp, Administrative NCO

Sgt. H. R. Anderson

Sgt. J. C. Grossman

★

BATTALION STAFF

Cadet Major C. S. Walker, Battalion Commander

Cadet Capt. T. R. Emswiler, Executive Officer

Cadet Capt. H. M. Brooks, Plans and Training

Cadet Capt. H. N. Schweppe, Jr. Adjutant

Cadet Lt. W. H. Davis, Personnel Officer

Cadet M Sgt. J. S. Heyman, Supply Sgt.

Cadet M Sgt. O. A. Kaffenberger, Sgt. Major

Cadet T Sgt. W. D. Baker, Armorer

★

COMMANDANT'S STAFF

Col. C. H. Moore, Commandant

Lt. R. B. Jackson, USNR

Capt. J. M. Galbraith

Capt. C. B. Jackson

Lt. W. A. Jackson

Lt. W. A. Green

★

Sgt. Grossman, M Sgt. Bomkamp, Mr. Ingignoli, Capt Galbraith (Ass't PMS & T), Lt. Col. Martz (PMS & T).

Front Row: Emswiler, Walker, C., Brooks.
Second Row: Schweppe, Davis, W.
Top Row: Kaffenberger, Baker, W., Heyman, J.

Lt. Green, Capt Galbraith, Lt Jackson, USNR, Col. Moore (Commandant), Capt. Jackson, Lt. Jackson.

"A" COMPANY

Company Commander	Rook
Executive Officer	Hunter
Lt. 1st Platoon	Taylor, P.
Lt. 2nd Platoon	LeClair
1st Sergeant	Samuel
T/Sgt. 1st Platoon	Lucas, J.
T/Sgt. 2nd Platoon	Mallen
Guidon	Hardesty

"C" COMPANY

Company Commander	Taylor, M.
Executive Officer	Webb, R.
Lt. 1st Platoon	Grimm
Lt. 2nd Platoon	Gillmann
1st Sergeant	Morahn
T/Sgt. 1st Platoon	Nierman
T/Sgt. 2nd Platoon	Springford
Guidon	Schreiner

"B" COMPANY

Company Commander	Bierman
Executive Officer	Nickey
Lt. 1st Platoon	James
Lt. 2nd Platoon	Norman
1st Sergeant	Oldfield
T. Sgt. 1st Platoon	Moore
T. Sgt. 2nd Platoon	Heiman, R.
Guidon	Cleiman

"D" COMPANY

Company Commander	Chalfant
Executive Officer	Fletcher, W.
Lt. 1st Platoon	Zimmerman
Lt. 2nd Platoon	Ratcliff
1st Sergeant	Touscany
T. Sgt. 1st Platoon	Dickinson
T. Sgt. 2nd Platoon	Richards
Guidon	Taylor, J.

Senior Week
PROGRAM

Operation . . . ACTIVITIES

★

Editors

HARRY NICKEY

CARTER OLDFIELD

★

Grand March

★

The Recall

Co-Editors
HEYMAN, J. and FOSTER

Faculty Sponsor
MAJOR C. L. PERSING

Business Manager
SCHWEPPE

Circulation Manager
BOBBISH

★

The 1949 "Recall"

When the Senior Class of 1949 voted to publish a yearbook, they had little knowledge of the great amount of work that must be expended to put out a 1949 "RECALL."

A temporary staff, appointed by Maj. C. L. Persing, sponsor, began to work in the Fall. Business Manager Schweppe and Associates Rook and Zimmerman began the arduous task of soliciting advertising for the book. This proved to be difficult, but the staff came through well.

Heyman, J. and Foster were appointed Co-Editors of the yearbook, and as soon as the whole staff had been chosen things began to move. The section editors worked hard to meet the deadline and the Senior biographies were compiled, Photographs of every Western activity and sport were taken, and cadet camera-bugs took many informal shots.

1st Row (seated): Bierman, Nickey, Zimmerman, Gillmann, Springford, Davis, W.
2nd Row: Maj. Persing (Adviser), Bobbish, Heyman, J. (Co-Editor), Foster (Co-Editor), Schweppe, Marty
3rd Row: Telford, Rook, Hargraves, Emswiler, Walker, C., Fletcher, W., Brooks, Oldfield, Lucas, J.

★

The Shrapnel

Editor
HEYMAN, J.

Ass't Editor
SCHWEPPE

Faculty Adviser
CAPT. W. M. HINTON

Business Manager
BOBBISH

★

The "Shrapnel"

Every Thursday night found the cadet corps eagerly reading "The Shrapnel," Western's own newspaper. And after evening mess on Thursday the twenty or more cadets responsible for each issue met in Capt. Hinton's room to receive the assignments for the coming week.

Much hard work was put in this year by the editor, Jay Heyman. He was a member of the staff for four years and showed much journalistic talent. Harry Schweppe was Ass't Editor and he and Heyman met every Sunday evening to rewrite or edit articles turned in.

Over eight members of the "Shrapnel" staff became members of the Quill & Scroll Society before the end of the year. Heyman received the "Big Inch" award from the society for his feat of having over 10,000 inches of published material.

1st Row (seated): Zisook, Weiner, Badner, Murphy, F., Schlueter.
2nd Row: Marty, Bobbish, Foster, Heyman, J. (Editor), Schweppe, Nickey.
3rd Row: Shier, Mervis, Lidholm, Hargraves, King, Bilgere, Snediker, Bates, T., Hutter.

The Swing Band

★

Front Row: Boiles (piano); Shier (bass); King, Bell, Wilton, Cameron, Foster, Bobbish, and Fraser, W. (sax); Capt. Bowman (director)

Back Row: Jones, T. (drums); Boonshaft, Fischer, D., Baker, J., and Toland (trumpets), Woodruff and Wilson, J. (trombones)

The Glee Club

★

Front Row: Dickinson, Heiman, R., Norman, Melnick, Hutter, Capt. Bowman (director), Schreiner, Knaus, Shier, Bright, Bell.

2nd Row: Bobbish, Foster, Bickerton, Sinclair, Ferguson, Altheimer, Ocker, Smith, A., Garza, D., Neckerman.

Top Row: Skrainka, Schaefer, Sauter, C., Wilson, J., Walker, C., Casper, Emswiler, Fletcher, W., Lucas, J., Walker, A., Morey.

The Thespians

★

1st Row: Mayer, J., Capt. Martin (Sponsor), Fletcher, W.
2nd Row: Heyman, J., Telford, Carlson, Hardesty, Nickey.
Not in photo: Schweppe, Spiva, Poppell, Newman, Barnes.

The Cadespians

★

1st Row: Telford, Bilgere, Shier, Mayer, J., Spiva, Wells, Nickey
2nd Row: Heyman, J., Poppell, Carlson, Hardesty, Capt. Martin, Hathcock, C., Lucas, J., Fletcher, W., Hutter.

COMMENCEMENT 1948

Top, left—Gen. Jonathan Wainright is greeted by Col. Jackson upon arrival.
Top, right—Gen. Wainright is escorted by the guard of honor.
Middle, left—The Grand March of the Junior Prom.
Middle, right—Cadet officers are presented with Memorial Sabers.
Bottom, left—Rook and Davis, W., guard Memorial sabers in front of Memorial Plaque.
Bottom, right—Rev. Lampe addresses assemblage at Baccalaureate.

COMMENCEMENT 1948

Top, left—Seniors file in to Field House for Commencement.

Top, right—Gen. Wainright and Col. Jackson review Cadet Corps.

Middle, left—Company commanders meet Gen. Wainright after parade.

Middle, right—Gen. Wainright and Maj. Persing prepare to give diplomas

Bottom, left—Walker, J., receives his diploma from Gen. Wainright.

Bottom, right—The flag comes down for the last time.

CAMPUS INFORMALS

1. Victory dance for Red Raider gridmen at Thanksgiving.
2. Zim poses in front of "D" Barrack.
3. Don Lightner scores another diving victory.
4. "Santa" Heyman leaves after doling out gifts.
5. Buzz and Kathy.
6. "Luigi" Touscany roams the halls.
7. Oyaas gets it from Carlson in "W" Club initiation.
8. McKinney and another gang the First of "E" this time.

CAMPUS INFORMALS

1. Two "Bill's" before a game—Davis and LeClair.
2. Wilson, J., ties up his opponent.
3. "Frankenstein" Morahn walks again.
4. "Fink" rides again.
5. "FDR" Heyman—victorious.
6. Capt McKinney visits the Third of "E."
7. Scanlon at ease.
8. Walker cracks a smile.
9. Hear no evil, speak no evil, see no evil.

BEST DAY OF THE YEAR

Duffle packed . . . dogs aboard and Eager . . . and you're 'rarin to go. That's when your dogs know they've a good master. One who knows how to use a gun . . . one who backs up his shooting skill with Western XPERT Shells. In them you have the advantage of one of the greatest shot shell improvements in history—the *sealed* gas chamber. This chamber secured by the use of the unique Super-Seal Cup Wads, located above and below the powder, prevent gas leakage either into the head of the shell or into the shot. To you, this means (1) no loss of energy (2) improved patterns (3) no "balled" or deformed shot (4) no "leading" (5) no expanded brass to cause difficult extraction.

WESTERN CARTRIDGE COMPANY East Alton, Ill.
Division of Olin Industries, Inc.

Western
TRADE-MARK
WORLD CHAMPION AMMUNITION

DIVISION OF OLIN INDUSTRIES INC.

CARTRIDGES • SHOT SHELLS • TRAPS AND TARGETS

Acknowledgment

ENGRAVING and ART WORK
Indianapolis Engraving Company, Indianapolis 6, Indiana

PRINTING
Brown-Hornsey Printing Corporation, Alton, Illinois

COVERS and BINDING
Becktold Company, St. Louis, Missouri

PHOTOGRAPHY
Individual Portraits S. Ashen-Brenner Studios, St. Louis, Mo.
Group Pictures S. Ashen-Brenner Studios, St. Louis, Mo.
Canter Brothers, Alton, Illinois
Informal Shots the W.M.A. Camera Club

PROFESSIONAL ADVISOR
E. C. Hackleman

CONGRATULATIONS TO

THE CLASS OF 1949

R. & R. CONSTRUCTION CO.

Member of Associated General Contractors of America

735 Park Drive ALTON, ILLINOIS

"For Everything Musical"

Pianos — Organs — Solovox
Band and Orchestra Instruments
Radio — Television — Records
Sheet Music — Lessons — Repairs

Ludwig Music House, Inc.

709 Pine — 3535 So. Grand
Ce. 1826 — La. 3688

Henry C. Ruester, President

COMPLIMENTS
OF A
FRIEND

Compliments of

J. H. COSTELLO

1220 North 1st Street
St. Louis, Missouri

JOHN MOON PRODUCE COMPANY

1111 North 3rd Street
St. Louis, Missouri

McDERMOTT FRUIT and PRODUCE CO.

Receivers and Distributors of
FRUIT and PRODUCE

Phone— CEntral 5557

1031 North Third Street
St. Louis, Missouri

Compliments of

G. A. MARSH

1001 North 3rd Street
St. Louis, Missouri

A Proof of Tested Durability

ALTON BRICK COMPANY

Alton, Illinois

FACE BRICK - COMMON BRICK - STRUCTURAL BUILDING TILE
LIGHT WEIGHT CONCRETE BLOCKS

Telephone 3-6631

HILDEBRANDS' INC.

"FASHIONS IN FLOWERS"

224 E. Broadway

Gordon Miles Hildebrand ALTON, ILL.

Compliments to

BILL ZIMMERMAN

Compliments of

THE ANLE
PAPER COMPANY

USE
ZEPHYR
OIL AND
GASOLINE

Compliments of

NORMANDY
STATE BANK

NORMANDY 21, MO.

Compliments of

C. B. NEUDECKER

2637 Grandview

ALTON, ILLINOIS

GEORGE TUETKEN
Painting & Decorating Co.

3534 Aberdeen Ave.

ALTON, ILLINOIS

McMAHON PONTIAC CO.

4100 Gravois

ST. LOUIS, MISSOURI

COMPLIMENTS OF THE

ORIGINAL Franklin SALON FASHIONS
CHICAGO

Compliments of

MR. WM. M. AKIN

Fairmont Addition
ALTON, ILLINOIS

Compliments of

THE WALKER FAMILY

COLUMBUS, OHIO

FUNK BROTHERS
SEED CO.

BLOOMINGTON, ILLINOIS

FUNK'S HYBRID SEED CORN
FIELD SEED
SOYBEANS AND SOYBEAN PRODUCTS

Shearburn's
ICE CREAM

ALTON

Compliments of

Mr. and Mrs. H. J. Stentiford

WILMETTE, ILLINOIS

Compliments of

SID DRAKE TIRES

ALTON, ILLINOIS

CONSUMERS GROCERY
& MEAT, INC.

8th & Clark ST. LOUIS, MO.

Main 0566

INSTITUTIONAL FOOD
Specialists

Compliments to

"ZIM"

from a friend

We extend our congratulations to you, the Class of 1949. Yours is the 70th group which has passed through the portals of the excellent institution you will represent.

Western Military Academy, like Owens-Illinois Glass Company, has attained a position of leadership in its field as a result of long years of faithful, dependable and outstanding service to the people of our community and our country.

OWENS-ILLINOIS GLASS CO.

BEST WISHES

FROM

Alton Banking and Trust Co.

ALTON, ILLINOIS

E. Woodcock Produce Co.

WHOLESALE
FRUITS AND PRODUCE

— PHONES —
GA. 0997
Res. CEntral 3043

1141 No. 3rd St.
St. Louis, Mo.

COMPLIMENTS OF

Mineral Springs Hotel

Alton, Illinois

Alton Tire Sales

435 E. Broadway
Alton, Illinois

J. J. Wuellner & Sons

Alton, Illinois

Best wishes to the
CLASS OF 49.
May the members of this class as alumni, enjoy as much success in life as they did in their four years at Western. Congratulations to each and every member of the Class of 49.

Mr. & Mrs. A. H. Ashley
AND SON
Bill Foster

COMPLIMENTS OF

Henderson Armature Works

805 College Ave.
ALTON, ILLINOIS

Phone 3-7334

Hellrung Construction Co.
GENERAL CONTRACTORS

Industrial -- Public Works
Commercial -- Residence

OFFICE
101 Cherry Street
Telephones: 2-1640 — 3-8752
ALTON, ILLINOIS

Buck's
PAINT AND FLOOR COVERING STORE

GEORGE F. HOERING, Manager

Armstrong Rubber Tile
Armstrong Asphalt Tile
Armstrong Linoleum Tile
Shades -- Kirsh Rods

655 East Broadway
ALTON

Fisher Lumber Company

East Alton, Illinois

Compliments of

Alton Laundry Co.

Alton, Illinois

Compliments to Bill
from

Cooney's

319 W. Jackson Blvd.
Chicago, Illinois

Whitfield King & Co.

INSURANCE

Memphis, Tenn.

City
Fuel & Supply Co.

Front and Ridge
ALTON, ILLINOIS

FOR YOUR HEALTH'S SAKE
insist on
Luer's
QUALITY MEAT PRODUCTS
from
THE HOUSE OF QUALITY
"Since 1881"
Luer Bros. Packing Co.
ALTON, ILLINOIS

FOR FINE DINING . . .
The Riviera Room
Hotel Stratford

COMPLIMENTS TO
THE SENIOR CLASS OF 1949
Pepsi-Cola
Bottling Co.
2521 E. Broadway
ALTON, ILLINOIS

COMPLIMENTS OF

KLINKE ICE & FUEL COMPANY

611 Oak Street

Phone 3-8841

ALTON, ILLINOIS

Alton Baking & Ice Cream Co.

400 E. Front Street

ALTON, ILLINOIS

FIRST NATIONAL BANK

& TRUST COMPANY *in Alton*

Capital and Surplus $1,000,000

THIRD AND BELLE STREETS • ALTON, ILLINOIS

MEMBER FEDERAL DEPOSIT INSURANCE CORPORATION

GET IT AT

Young's

ALTON

THE YOUNG'S DRY GOODS CO.

ALTON, ILLINOIS

THE STUDENTS'
FAVORITE EVERYWHERE

Compliments of

G. C. PELOT

Phone 2-2631

ALTON, ILLINOIS

TUNE TO THE 1570 SPOT

WOKZ

ALTON, ILLINOIS

WOKZ-FM 99.9

Compliments of

R. H. LANGEN
CENTRAL ELECTRIC SHOP

511 Ridge Street ALTON, ILLINOIS

SCHUMACKER'S

Famous For
MISSOURI CATFISH and TURTLE SOUP

418 Market Street ST. LOUIS, MISSOURI

My Regards and Compliments to all
Cadets at Western

FISCHER
INSURANCE AGENCY

ALL KINDS OF INSURANCE

WOOD RIVER STAUNTON ST. LOUIS

When in St. Louis County
Visit US
For Fine Food and Entertainment

CANDLELIGHT HOUSE

7800 Clayton Road
CLAYTON, MO.

Compliments and Best Wishes to
ALL CADETS

MAURICE GLASER

Compliments of

THE BRADFORDS

CLAYTON, MISSOURI

Compliments of

ADVANCE PLEATING CO.

COMPLIMENTS OF

The Samuels'

PARAGOULD, ARKANSAS

Brown
Motor Lines

BUS SERVICE TO ST. LOUIS

Leaves Alton every hour on the hour from 7:00 A.M. to 4:00 P.M.

Consult Schedule for service after 4:00 P.M.

Similar service St. Louis to Alton

COMPLIMENTS OF

The Alton District
Auto Dealers Assn.

Best regards to the

CLASS of "49"

from

Fay Hoosin

CURLEE
Clothes

New beauty in wedding treasures

This ring is one of Selle's new beauties, fashioned of two 14k yellow gold bands and center band of 14k white gold, with three perfectly matched 58-facet round diamonds, and side rows of genuine oriental rubies. $125.00

Incl. Fed. Tax

Selle
JEWELRY COMPANY
808 OLIVE

Noll's
ALTON
ILL.

COMPLIMENTS OF

Stolze Lumber Co.

WOOD RIVER, ILLINOIS

Skrainka Construction Co.

GENERAL CONTRACTING

Engineering -- Paving
Dependable Paving Since 1853

We Build
All-Weather Tennis Courts

Phone CAbany 0963

7173 Delmar Boulevard
ST. LOUIS 5, MISSOURI

Printers of the 1949 Recall . . .

MELLING AND GASKINS DIVISION

BROWN-HORNSEY

Printing Corporation

PHONE 3-7749 • 112 WEST BROADWAY • ALTON, ILLINOIS

COMPLIMENTS OF

VOGUE

fashion corner

alton's

The Recall Staff

Thanks

Our Advertisers

GArfield 3685

Barney's
Army Store

Military & Industrial Uniforms
Western & English Riding Habits
Camping Equipment

815-817 N. 6th St.
St. Louis 1, Mo.

COMPLIMENTS OF

Bilgere Chevrolet Co.

St. Louis, Missouri

CHAMBERLIN CO.
OF AMERICA

INSULATION -- WEATHER STRIPPING
COMBINATION
STORM and WINDOW SCREENS

DISTRICT OFFICE
2612 Kirsch Street Alton, Illinois
Telephone 2-7832
L. B. CULP, Representative

Compliments of

NORTHWESTERN
MACHINE CORP.

ST. LOUIS, MISSOURI

CROWN
FIXTURE & SUPPLY CO.

RESTAURANT - BAR - JANITOR
SUPPLIES - FIXTURES

Phone 3-5503

100 George Street

ALTON, ILLINOIS

Hudson's
312 BELLE ST.
ALTON, ILLINOIS

DR. J. B. STAFFORD
OPTOMETRIST

301 Belle Street

ALTON, ILLINOIS

Canham's
Sheet Metal Works

1480 Pearl Street

ALTON, ILLINOIS

WESTERN
MILITARY ACADEMY
CANTEEN

Block's
ICE CREAM CO.
ALTON, ILLINOIS

Quality Footwear
MORRISSEY-KING
216 STATE STREET · · · ALTON, ILLINOIS

J. B. STECK AGENCY
INSURANCE

Compliments of
AMERICAN
MAIL LINES

MAUL'S SHOE STORE
ALTON, ILLINOIS

Compliments of
CARSON
JEWELERS
215 West 3rd Street
ALTON, ILLINOIS

LEWIS & CLARK BRIDGES
ALTON, ILLINOIS

LET'S GO TO . . .
SCHENBERG'S
20th CENTURY
SUPER MARKETS

COMPLIMENTS OF

AUGUST A. BUSCH, JR.

THRIFTY DRUG COMPANY

ALTON OFFICE:
329 East Broadway
ALTON, ILLINOIS

THE INTERSTATE

Printers of Quality
High School and College
YEARBOOKS

Letterpress -- Offset

19-27 N. Jackson Street
DANVILLE, ILLINOIS

Pere Marquette Hotel-Lodge

ONE OF AMERICA'S
FINEST RESORT
HOTELS

Open Year Round

RESTFUL - - - QUIET

The best of foods—in
an atmosphere of
refinement.

For Reservations
Phone, 1174 Grafton
Mr. and Mrs. Stanley Gill
Lessees

PERE MARQUETTE STATE PARK
GRAFTON, ILL.

Mr. and Mrs. Gibson Browne
and Richard

3971 Canterbury
NORMANDY 21, MISSOURI

FLOWERS FOR ALL OCCASIONS
CORSAGES A SPECIALITY

BROOKS FLORAL

Dial 3-6267

2708 Powhatan Street ALTON, ILLINOIS

COMET DRIVE-INN
ALTON, ILLINOIS

WALTER S. FREEMAN

ESQUIRE UNIFORM CO.

911 Locust Street
ST. LOUIS, MISSOURI

De MOULIN BROS. & CO.

GREENVILLE, ILL.

Designers and Manufacturers

of

UNIFORMS

For many years we have supplied all uniform equipment of the

WESTERN MILITARY ACADEMY

FRIGIDAIRE

SALES and SERVICE

*

ALTON REFRIGERATION CO.

*

ALTON'S
LARGEST ELECTRICAL
APPLIANCE STORE

BEST REGARDS TO BILL

David M. Saltiel

COMPLIMENTS OF

INTERNATIONAL SHOE REPAIR COMPANY

OFFICE
552 W. Adams Street
CHICAGO, ILLINOIS

Compliments of

RALPH LUKEN INSURANCE AGENCY

INSURANCE and FINANCE

305 State
ALTON, ILLINOIS
Phone 3-5521

"SAY IT WITH FLOWERS"

DEE FLORAL CO.

Member of F. T. D.

Dial 2-3132 ALTON

GINTER-WARDEIN LUMBER CO.

ALTON, ILLINOIS

MILTON GREENHOUSES

JOE SCHROEDER, Prop.

CUT FLOWERS -- POTTED PLANTS
FUNERAL DESIGNS

We Telegraph Flowers Everywhere

Phone 2-1732

1204 Milton Road ALTON, ILLINOIS

SPRINGMAN LUMBER CO.

Headquarters For

LUMBER AND BUILDING MATERIAL

Telephone 3-5527

ALTON, ILLINOIS

COMPLIMENTS OF

AMERICAN ZINC SALES CO.

DISTRIBUTOR FOR

AMERICAN ZINC, LEAD & SMELTING CO.

SLAB ZINC
SULPHURIC ACID

ZINC OXIDES
CADMIUM

ST. LOUIS NEW YORK CHICAGO COLUMBUS, O.

In Sight, IT MUST BE RIGHT

Grinding Only Government Inspected Beef for Steakburger

All Shakes Rich and Wholesome

"WE PROTECT YOUR HEALTH"

STEAK 'n SHAKE

U. S. Trademark Registered

GUS BELT

We Invite You to Visit Steak 'n Shake at

BLOOMINGTON, ILL.
113 E. Monroe

BLOOMINGTON, ILL.
209 S. Main

BLUE ISLAND, ILL.
12941 S. Western

CHAMPAIGN, ILL.
608 E. Green

CHICAGO HEIGHTS, ILL.
11 Illinois St.

DECATUR, ILL.
129 E. William

GALESBURG, ILL.
139 S. Prairie St.

HARVEY, ILL.
15329 Center Ave.

HAMMOND, IND.
5422 Hohman Ave.
517 E. State St.

NORMAL DRIVE-INN
Main and Virginia

CHAMPAIGN DRIVE-INN
Third and Green

DECATUR DRIVE-INN
22nd and Cantrell

GALESBURG DRIVE-INN
Main and Fulton

PEORIA DRIVE-INN
At The Old Bridge

LA SALLE DRIVE-INN
3rd and Creve Couer

ST. LOUIS, MO.
4298 Chippewa Ave.

KANKAKEE, ILL.
206 N. Schuyler St.

PEORIA, ILL.
633 Main St.

RANTOUL, ILL.
Chandler and Congress
on Route U.S. 45

SPRINGFIELD, ILL.
508 E. Monroe

DANVILLE DRIVE-INN
306 W. Main

DANVILLE DRIVE-INN
509 N. Vermilion St.

WHITING, IND.
1402 Indianapolis Blvd.

LA SALLE, ILL.
606 First St.

HOT SPRINGS, ARK.
601 Central Ave.

ST. LOUIS, MO.
6622 Watson Rd.

GEM CITY SHOWS

THE DIAMOND OF THE SHOW BUSINESS

Permanent Address:
809 JEFFERSON STREET
QUINCY, ILLINOIS

THOMAS D. HICKEY, President and Co-Owner

The
Good Housekeeping
Shop
OF
PONTIAC, MICHIGAN

MR. AND MRS. R. F. TOUSCANY

HY-LEVEL
SCREW PRODUCTS CO.
BROWN & SHARPE AUTOMATIC
Screw Machine Specialties

2114 West Superior Ave.
CLEVELAND 13, OHIO

PETER REBAR
General Manager

STARLINE
HARVARD ILLINOIS
TRADE MARK REG. U. S. PAT. OFF

COW STALLS and STANCHIONS
WATER BOWLS
and
OTHER FARM BUILDING
EQUIPMENT

Easiest to Install
Most Profitable to Use

STARLINE, INC. HARVARD, ILL.

COMPLIMENTS OF

Samuel Rubin

317 Jackson Blvd.
CHICAGO, ILLINOIS

COMPLIMENTS OF

Harry A. Zisook and Sons

REAL ESTATE

100 W. Monroe Street

CHICAGO, ILLINOIS

COMPLIMENTS OF

Green's
Smart Apparel

ALTON, ILLINOIS

Best Wishes to the

Class of "49"

Tatum-Childress Drug Co.

JONESBORO, ARKANSAS

COMPLIMENTS OF

Mr. and Mrs. Oliver Cinnater

NEW ORLEANS, LOUISIANA

COMPLIMENTS OF

CHAMP SPRING COMPANY

2107 Chouteau Avenue

SAINT LOUIS (3), MISSOURI

Switzer's OLD-FASHIONED LICORICE TWIST

EVERYBODY LIKES

GOOD LICORICE!

Bond CLOTHES

117 West 3rd Street
ALTON, ILLINOIS

Phone 3-8818

Outfitters of Men, Women & Boys

COMPLIMENTS
OF A
FRIEND

Compliments of

MR. and MRS. S. E. SANNER

CADETS GET HEP!

THE ALTON EVENING TELEGRAPH

Is the **Only Daily Newspaper** Carrying Complete Coverage of Sports and Student Events Occurring in the Alton Area.

WANT TO KNOW WHAT'S GOING ON? READ IT!!!!

Justin T. Flint Laundry Co.

4230 Finney Ave.
ST. LOUIS, MISSOURI

Compliments of

PETERS' GIFT SHOP

2510 College Avenue

Phone 2-4611 ALTON, ILLINOIS

BEST WISHES

DRESSEL-YOUNG DAIRY

GRANITE CITY, ILLINOIS

Compliments of

ROCK HILL ASPHALT
& CONSTRUCTION CO.

8820 Ladue Road

SAINT LOUIS, MISSOURI

BEST WISHES

FROM

MERCURY
PARCEL DELIVERY

335 S. Market Street

CHICAGO, ILLINOIS

With Compliments of

Mr. and Mrs. M. N. Hoenig

and son

Cadet David Herbert Hoenig

CHICAGO, ILLINOIS

J. G. LEAVENS & SON

California Growers
of
SUNKIST CITRUS FRUITS

Ask your dealer for Sunkist. If he does not stock them, send his name and address to us at

SANTA PAULA, CALIFORNIA

Compliments to

BILL ZIMMERMAN

Compliments of

MELETIO SEA FOODS CO.

828 No. 6th Street

ST. LOUIS, MISSOURI

BROWN HORNSEY PRINTING CORPORATION